COLONIST TELEPHONES

Advertising	Empire 4114
Business Office	Empire 4114
Circulation	Beacon 4201
Job Printing	Garden 5241
Editorial Rooms	Empire 4111
Social Editor	Empire 3311

The Daily Colonist.

(ESTABLISHED 1858)

WEATHER FORECAST

Victoria and Vicinity—Dense fog in low areas lifting by mid-morning; otherwise clear. Light winds and little change in temperature.
Temperatures Yesterday — Maximum, 53; minimum, 45; minimum on the grass, 44.
Sunshine Yesterday—4 hours 6 minutes.
Precipitation—.27 inch.

NO. 55—EIGHTY-NINTH YEAR | VICTORIA, BRITISH COLUMBIA, SATURDAY, FEBRUARY 15, 1947 | EIGHTEEN PAGES

Britain's Crisis Is Nearing End

200 Coal Trains Reach London But Unemployment Increasing

LONDON, Feb. 14 (CP).—Five thousand snow ploughs and bulldozers tonight smashed through snowdrifts hampering rail and road communications as Britain's "Coal Cabinet" announced new steps to win the battle against fuel shortages.

Military transport worked all out on badly rutted roads where ordinary commercial trucks could not get through and nearly 220 coal trains were rushed through to London from the mining areas within the last 48 hours.

On one particularly bad stretch of snowbound railway track flame-throwers were called into action, but they were not found effective because they damaged the tracks they were intended to clear.

These developments, announced by Prime Minister Attlee's emergency team of experts, came a few hours after Attlee had announced that Britain would tackle the coal problem on her own because accepting coal sent by the United States to Europe would deprive continental countries whose need was "no less pressing."

The emergency committee's statement said London had received more than 310,000 tons of coal in the seven days from February 6 to 13. Despite exceptionally bad weather, the daily average was 44,000 tons, compared with an average of 46,000 tons in the last three months of 1946.

Meanwhile, the Government announced that there were signs the country had "turned the corner—but only just" on the road back to industrial production and lighted homes. However, despite encouraging trends in the coal shortage, unemployment continued to spread.

Attlee met with the emergency committee to consider an approximate date for restoration of at least part of the power cut off from more than half of the country's industries in the gravest fuel shortage in the United Kingdom's history.

Unemployment, estimated at past the 3,000,000 mark, continued to grow.

Limit Army To 30,000

Parliament Fixes Size of Force

OTTAWA, Feb. 14 (CP).—The Commons tonight approved an amendment to the militia bill which would limit the size of Canada's permanent peacetime army to 30,000 officers and men.

The amendment was moved by Defence Minister Claxton to meet Opposition objections to a clause in a new militia bill which would allow the Governor-in-Council to fix the size of Canada's forces. The Opposition members felt that the power to fix the size of the forces should remain with Parliament.

There was not a murmur of dissent when Mr. Claxton moved his amendment and suggested its adoption. Previously the minimum for the peacetime army force had been set at 25,000, but Mr. Claxton announced a few weeks ago that it was planned to recruit up to only 75 per cent of that objective.

He felt that a ceiling of 30,000 would allow sufficient leeway for his department to work with between now and the next session of Parliament.

The amendment made no reference to the navy or air force. A year ago it was announced that the navy's permanent peacetime objective would be 10,000 and that of the air force at 16,000. However, the decision to recruit to only 75 per cent of the objectives set also applied to these two forces.

When Mountainous Snow Drifts Block Transportation

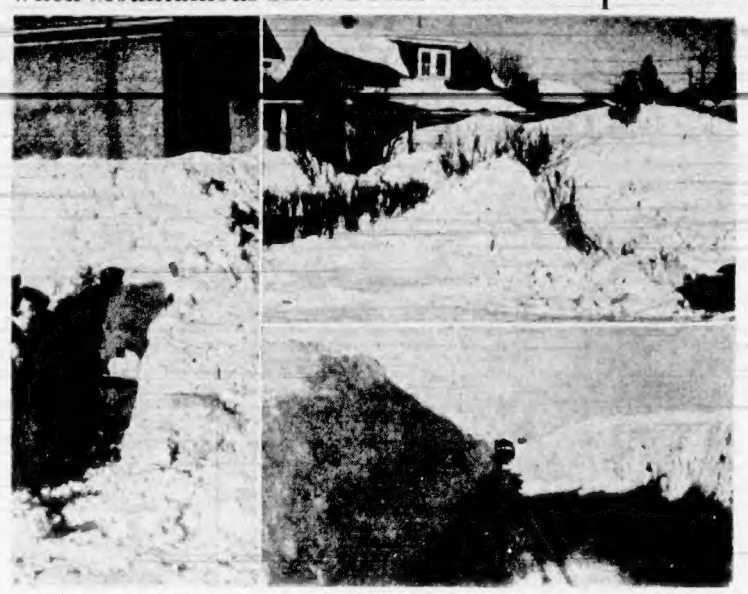

TUNNELING his way through a huge snowdrift to open the way to his home is a Regina, Sask., resident (left) who lives on Gray Street, one of the outlying districts on Regina's west side. Street cars and delivery services were out of commission for almost a week as the worst storms in history tore at the Regina plains, caused a number of deaths and untold suffering as a result of fuel and food shortages. Homes were almost buried in snow. Top picture (at right) shows a home on Dewdney Avenue West where snow covered the front veranda, and piled up on the roof to a depth of three feet. A snowdrift, in places 30 feet deep and almost a mile long, held up traffic on the Regina-Yorkton (C.N.R.) line for days. Even rotary ploughs, used as a last resort, bogged down on the huge mountain of snow, eventually removed largely by scores of men with shovels. Drifts like the one at bottom right tied up almost every line out of the Prairie city and no train moved out for three days.

ON the C.N.R. Regina-Yorkton line a few miles out of Regina a pusher-type snowplough with three engines behind it drove deep into a mountainous snowdrift, stalled deep in the snow with the heavy top plates ripped off. The shovel gang dug around the damaged plough, which was hauled back to the yards. The drift shown here was almost a mile long, and in places some four feet higher than telephone poles.

Strike Cripples Paris As Workers Quit Jobs

"There Is Cause to Fear," Premier Of France Declares—Services Halt

PARIS, Feb. 14 (AP).—A general strike of all Government union workers, including police, transport and communications employees, paralyzed Paris for four hours this afternoon and Premier Paul Ramadier told the National Assembly "there is cause to fear for our country, and even the republic."

The strike call was directed to 1,750,000 Government employees and several hundred thousand municipal and department employees throughout France.

The work stoppage, which threw downtown Paris into confusion and prevented hundreds of thousands of Parisians from getting home from their jobs, coincided with a strike of mechanical workers that closed all of the capital's 32 newspapers.

The newspaper mechanical and business office employees seek a 25 per cent wage increase.

The strike call was directed to 1,750,000 Government employees and several hundred thousand municipal and department employees throughout France.

"There is cause to fear for our country and even for the republic," Ramadier declared in the National Assembly while police, bus and subway workers, telephone and telegraph operators, postmen, ministry clerks and other public employees abandoned their jobs for two to four hours.

"To the Government employees we say: The nation has made an effort for you at a time when it could ill afford it," the Premier continued. "You have certain duties. There is a limit beyond which we cannot go. The question is whether the nation is really sovereign or whether it is special interests which will triumph."

The Socialist Premier has been following the policy of Leon Blum, whom he succeeded, of increasing purchasing power by freezing wages and cutting prices.

Fears were expressed that the strikes in Paris might precipitate a wave of labor unrest throughout the country.

Nazi Indicted

Charged with seeking economic domination of Europe, Friedrich Flick, above, is one of the five prominent Nazi industrialists indicted at Nuernberg, Germany, for causing "thousands of deaths and untold suffering." A new step in the prosecution of war criminals, the indictment marks the first of several cases prepared against German industrial leaders.

Sentences Confirmed

Jewish Youths To Pay Penalty

JERUSALEM, Feb. 14 (AP).—The British authorities announced tonight that death sentences had been confirmed on three suspected members of Irgun Zvai Leumi, Jewish underground force, and a tension-gripped Holy Land feared the underground would strike in quick retaliation.

ruary 10, by a military court, on the four youths, who were charged with illegal possession of arms and whips. They were arrested on the night a British major and three sergeants were seized by the underground and flogged.

LONDON, Feb. 14 (AP).—Britain is going to shed another of her problem children and hand Palestine's woes over to the United Nations.

The decision was announced today at the final meeting with Arabs in the unsuccessful London conference on Palestine by Foreign Secretary Bevin, who admitted failure in Britain's long efforts to put forward an acceptable compromise between Jews and Arabs.

Rules Bomb Offence Arm

Russia Demands Production Ban

LAKE SUCCESS, N.Y., Feb. 14 (AP).—Russia demanded today that the United Nations ban production of the atom bomb as the first step toward an international atomic control system and criticized the United States for continued manufacture of mass-destruction weapons.

Categorically rejecting the American control plan, the Soviet Deputy Foreign Minister, Andrei A. Gromyko, told the Security Council:

"Atomic energy is still being used exclusively for the production of weapons which by their very nature are weapons of aggression.

"They are destined mainly for attacks on large cities with numerous civilian population, but not on the armies of an enemy. The nature of atomic weapons is such that they cannot be regarded as weapons of defence.

"The continuation of the production of atomic weapons is used as a certain lever for political pressure on some other nations."

Buffalo Hunt Is Fiasco, Arrows Fail, Rifles Used

RAWLINS, Wyo., Feb. 14 (AP).—The nation's first one-shot bow and arrow hunt for bison came and went today, and it's doubtful that the event ever will be staged again.

Four buffaloes were finished off with bullets after being freely punctured by arrows, and even the most ardent archers agreed the spectacle was an ugly one and not to be repeated.

Eleven archers stood with drawn bows as the first young buffalo bull broke crazily out of the first pen he had ever known, and as he started his run of the gauntlet three broadhead arrows struck him almost simultaneously.

The magnificent animal staggered as he was hit, but recovered quickly and headed with his peculiar lumbering stride of the buffalo toward the mouth of the valley.

On his left 1,000 people watched from the rim of a hill. On his right the way was blocked by the perpendicular rise of a plateau. Behind him were trucks and jeeps, carrying men with guns. Straight ahead was the open range and the only escape.

The bull did his best, swerving and dodging as the trucks and jeeps pulled up close to his heels and tried to head him off. For two miles he ran, with blood pouring from him.

At last, he turned and faced his pursuers. Rifles cracked and two slugs tore his shaggy shoulder. The bull lunged, turned to run again, paused and trembled as a third bullet struck him in the side. Then he went down and a revolver slug in the head stopped his wild thrashing as the spectators sighed with relief.

Sponsors of the event and the onlookers were almost unanimous tonight in the opinion that bow-and-arrow buffalo killing was too brutal to warrant another hunt.

Pearkes Protests in House Against Soldier Discharge

OTTAWA, Feb. 14 (CP).—Maj.-Gen. G. R. Pearkes, V.C. (P.C., Nanaimo), charged tonight in the Commons that permanent force members of the army were being "forcibly" discharged practically on the eve of the completion of 20 years' service which would entitle them to a pension.

Gen. Pearkes, speaking during continued debate on a bill to amend the Militia Act, said that the powers to discharge a man from the forces were being "viciously" applied as far as members of the permanent forces were concerned.

Defence Minister Claxton said he understood the only reasons for release from the army were for age, physical unfitness or inefficiency. Persons who had more than 10 years' service were eligible for pension.

He would like to hear of any one who was discharged for any other reason.

Gen. Pearkes said he could give the minister the name of at least one person, a warrant officer.

"There are men today who have given 15, 16, 18 and 19 years of service in the permanent force who are now being compulsorily discharged and are not being allowed to complete only six months more of service in some cases, in order to entitle them to a permanent force pension.

"They are not being discharged because they are inefficient because they have the highest recommendations from the officer under whom they have served. They are being discharged solely for the reason there is no further use for their services. These are not satisfactory conditions when a man who joins the permanent force is asked to sign a contract that he will serve for three years and has to pay a certain sum of money if he breaks that contract. I consider a similar obligation rests on the Government, if the Government breaks the contract with that man."

Watch Your Step In Yugoslavia

BELGRADE, Yugoslavia, Feb. 14 (AP).—The People's Committee in Zagreb today published this order:

The teaching or dancing of "trucking, boogie-woogie, the carioca, la conga, or the big apple" is punishable by 1,500 dinars ($30) fine or 45 days at hard labor.

Judge Compliments Jury For "Sensible" Verdict

WINNIPEG, Feb. 14 (CP). — Two Winnipeg district brothers-in-law, Thomas Daniel, 37, and John Ferguson, 38, were acquitted late today of a murder charge which arose out of their attempt to persuade David Gentles, 47-year-old salesman, from going around with Daniel's wife.

The jury deliberated one hour and 35 minutes before returning its verdict—a verdict termed by Mr. Justice A. K. Dysart one difficult to justify by law but which "made a lot of sense."

The two had been in jail since last November 4, the day after they had taken Gentles for an automobile ride in an effort to dissuade him from seeing Mrs. Daniel, mother of twin girls. They planned to frighten Gentles by pretending to throw him over a bridge.

But Gentles had become alarmed and attempted to jump from the car. Ferguson had pulled him back into the rear seat. Shortly afterward he noticed Gentles' hands were cold and when they summoned a doctor he found the salesman dead. The Crown claimed he had been strangled.

Mr. Justice Dysart, who earlier told the jury that unless the accused knew death would follow their assault on Gentles "you cannot find them guilty of murder," said that had a manslaughter verdict been returned he would have released Ferguson and Daniel immediately, counting their imprisonment since arrest as their sentence.

"That law as it stands seems to be defective," he said to the jury. "Gentles was entitled by law to be protected in every possible way. He could not be touched. But he was at liberty to steal another man's wife. If he had stolen a pig, he would have been liable to punishment. But it was all right to steal a wife.

"It does seem strange and I can understand your verdict. To break up a home is within the law . . . I hope your verdict will have some effect on the lawmakers. It is good to meet people who have proper respect for the home."

$50,000 Blaze At Vancouver

VANCOUVER, Feb. 14 (CP).—Fire late today destroyed the two-story Vancouver Radio Laboratories in South Vancouver, with an estimated loss of $50,000.

Starting on the main floor, the fire spread rapidly, forcing 25 workers to the street, but several returned to the smoke and fire-filled building to recover records and some irreplaceable radio equipment.

A huge crowd was attracted to the two-alarm fire as smoke billowed 200 feet in the air, and flames shot from the plant windows. Within a short time the roof collapsed.

The origin was unknown, but is reported to have started in a section where a high frequency dialectic heater for hot pressing plywood was housed.

Food Minister Flying Over

LONDON, Feb. 14 (CP).—Food Minister Strachey now plans to fly to Canada and the United States next week instead of traveling by ship, it was learned today.

Strachey was scheduled to sail for Canada early this week but postponed his trip because of the British fuel crisis. In North America he will confer with top-ranking Canadian and American food experts.

Drug Peddler Found Guilty

WINNIPEG, Feb. 14 (CP).—Stewart Verdun Jacobs, about 36, of Toronto, charged with illegal possession of narcotics, said by police to have a "street value" of $60,000, was found guilty by a court of King's Bench jury today.

Jacqueline Irene Desjardins, 23, who earlier had pleaded guilty to the same charge, testified during Jacobs' trial that a man named "Bill Thompson" had given her 500 pills and $50 to bring the narcotics—described by Royal Canadian Mounted Police as one of their largest seizures in years—to Winnipeg.

Monday in the Legislature

3:00 p.m.—Debate on Address in Reply to the Speech from the Throne continues.

Premier John Hart will make his annual policy speech. He will be the sole speaker on Monday.

TODAY'S FEATURES

Comics	Page 10
Culbertson on Bridge	Page 4
Editorials	Page 4
Finance	Page 10
Radio Programs	Pages 11, 12
Social	Page 6
Sport	Page 9
Theatres	Page 16
Vancouver Island News	Page 16
Women's Clubs	Page 7

$250 Increase For Teachers

VANCOUVER, Feb. 14 (CP).—The 1947 average wage of 1,260 city school teachers will be $2,710, Teachers' Council here reported.

This estimate followed decision of the three-man arbitration board which today granted a blanket salary increase of $250. Twenty-five other teachers, not members of any teachers' association, may get similar increases.

The decision will mean an increase of $315,000 in the Vancouver School Board's 1947 salary estimate of $3,000,000.

J. G. A. Hutcheson, arbitration board chairman, announced that the 1947 salary of each teacher of Vancouver School District, No. 39, who is a member of any teachers' association represented on the Vancouver Teachers' Council "is fixed at the amount such teachers would have been entitled to receive had he or she continued to serve under the schedule in force immediately prior to this award, including any amounts payable in respect of increments accruing due during the said year, plus the sum of $250."

E. Meredith, chairman of the School Board salary adjustment committee, said the trustees are pleased that the teachers are being treated fairly and that finality on the matter has been reached.

A Vancouver Teachers' Council spokesman had previously requested "a flat increase of $400 for all city teachers."

To Ship Grain Via Vancouver

VANCOUVER, Feb. 14 (CP).—West Coast grain exporters, faced with a critical export wheat supply, tonight welcomed an Ottawa announcement that freight cars would be commendeered to route grain from the Prairies to the Pacific Coast for shipment to Britain.

Government officials announced in Ottawa today that the transport controller had been empowered to commandeer cars for movement of wheat and seed grains to both East and West terminal elevators.

Grain dealers here said large volumes of grain was ready for shipment here from Alberta as soon as rolling stock was available.

Wheat Controller D. A. Kane estimated that 35,000,000 bushels of all grain had been shipped from Vancouver since last August.

Snow Blanket Covers Tokio

TOKIO, Feb. 15 (Saturday) (AP).—A total of 6.64 inches of snow blanketed Tokio today. It was the first substantial snowfall in Tokio this Winter.

Frost Destroys Belgian Wheat

BRUSSELS, Feb. 14 (Reuters).—Recurring frost has destroyed 70 per cent of Belgium's next wheat crop. About 210,035 acres will have to be sown if seeds can be obtained.

Ship Aground Sends Message

MANILA, Feb. 14 (AP).—The SS. Lake Sapor, American freighter aground on a reef 50 miles south of Iwo Jima, messaged at 6:58 p.m. that "We are abandoning ship south of . . ."

Globe wireless operators who picked up the message said the transmission ceased abruptly at that point.

Alaska Vessel Still Aground

BELLA BELLA, Feb. 14 (CP).—The 3,133-ton steamship North Sea rested on Middle Reef in Seaforth Channel tonight with a skeleton crew aboard, after rescue ships fought through a gale to remove 150 persons from the Seattle-bound vessel which grounded last night in a pounding sea.

The North Sea, with water in her No. 1 and No. 2 holds and engine-room, was without steam to operate pumps but officials of the Northland Transportation Company of Seattle, her owner, said the ship was in no immediate danger. The Coast Guard cutter Hemlock was due here about midnight, and may attempt to pull the North Sea from the reef.

Steaming from Ketchikan, Alaska, along the Inside Passage, the North Sea grounded about 9:45 p.m. and Capt. Charles Graham sent out an S.O.S. Canadian rescue ships removed the 85 passengers and most of the crew of 60 today, leaving Captain Graham and a few crew members aboard.

The Canadian National steamship Prince Rupert came here to transport the passengers to Vancouver, where they were to entrain for Seattle.

Police Seize Sweep Tickets

MONTREAL, Feb. 14 (CP).—Provincial Police were reported tonight to have seized thousands of Irish sweepstakes tickets and sold stubs in a series of raids in the Montreal area.

Thousands of hockey pool tickets also were seized in the raids, made late Thursday.

Premier Asked to State Where Coalition Headed

A definite statement from Premier John Hart as to where coalition is headed was sought in the Legislature yesterday by Conservative Coalition member W. A. C. Bennett, South Okanagan.

"This Government and the coalition movement is at the crossroads today, and the people are asking whither is it directing its course," he said.

Some, himself included, felt that the present Government, "while being far from perfect," yet was a big improvement on types of government that had existed previously in the province, and that the Coalition Government should have a permanent organization on a democratic basis, so that it could plan for policies for many years in advance.

"Unfortunately," he continued, "I think the present leaders of Liberal and Progressive Conservative parties take another view: that this Government was constituted only for the war and is operating now only to meet the threat of the C.C.F. Socialist party."

If that were so, he maintained, it was a "very negative policy and is certainly built on sand; and one doesn't need to be a prophet to see that the Government will collapse."

People were wondering what would happen to their Government if Premier Hart went to the Senate—and the fact that there was still a vacant British Columbia seat there added color to the rumor that that might occur.

He concluded: "I believe the electors are entitled to a definite statement from the leader of the Government at this time, as the reason which has been mentioned for the continuance of this Government—that is, the threat of the C.C.F.—ceases to be a real reason today, since it is very clear that there has been a tremendous swing of political thought on the whole North American continent to the immediate right of centre."

Highs and Lows Of the Weather

	Min.	Max.	Precipitation
Montreal	14	21	Trace
Toronto	24	38	
Port Arthur	18	30	Trace
Winnipeg	4	19	
The Pas	— 1	7	.18
Regina	8	11	Trace
Saskatoon	— 3	30	
Prince Albert	3	18	Trace
North Battleford	7	16	
Lethbridge	28	50	
Calgary	29	48	
Edmonton	6	35	Trace
Kamloops	30	48	Trace
Penticton	41	51	
Vancouver	43	50	.77
Victoria	45	53	.27
Cranbrook	26	44	.06
Crescent Valley	36	51	.30
Kaslo	36	43	.42
Prince George	39	43	.01
Seattle	40	54	.14
Portland	41	53	.54
Spokane	36	51	.02
Chicago	38	48	
San Francisco	48	54	Trace
New York	32	48	

(—Indicates below zero.)

Britain's Fuel Shortage May Prolong Austerity

LONDON, Feb. 14 (CP).—Britain's fuel crisis is certain to delay the relaxation of British austerity, and will bring new and acute shortages of essential supplies.

Rehousing of the blitzed country will be delayed, manufacture of such articles as clothing, shoes, furniture, household appliances and automobiles will be slowed down, and cigarettes and beer may almost disappear for a time.

Potatoes are unobtainable in many areas, and other vegetables and fish are scarce.

Here are some unofficial production loss figures up to Yesterday, giving an indication of what has happened since the fuel crisis hit Britain's industrial heart:

Clothing—Cotton fabrics, 7,000,000 yards; rayon, 1,500,000 yards; shoes, more than 2,000,000 pairs; men's and boys' socks, 1,000,000 pairs; pull-over sweaters, 150,000; women's stockings, 2,500,000 pairs; women's sweaters, 200,000.

Furniture—Nearly all London and Leeds factories are closed, and Midlands output is mainly stopped, although a few coal-operated plants still are functioning. The effect is expected to be noticeable in shops within two weeks.

Household Supplies—Loss of blankets and sheets, 250,000; floor coverings, 250,000 square yards; electric fires and irons, 3,600 units; vacuum cleaners, 5,000 units; pottery, 1,000,000 pieces.

Rehousing—Brick-works are closed at a time when day-to-day deliveries are essential; 40,000 tons of cement have been lost; 750,000 square yards of plaster-board; most electrical equipment—bathtubs, and so on—has been wiped out indefinitely.

Cigarettes — Some factories are closed and others are threatened. "Smoke" queues in London and elsewhere already are a block long, and many tobacconists have shut their shops pending the indefinite arrival of stocks.

Beer—Brewers are not permitted any manufacture. Bottled beer will disappear this week-end, and sharp curtailment of draught deliveries is expected next week.

Processed Foods—Food manufacture is listed as essential, and is permitted. But supplies are uncertain as millions of tin cans have been lost and lack of goods on "points" ration is certain.

Tragic Story Told by Child

DETROIT, Feb. 14 (AP).—Little blue-eyed Frankie de Vore, with the candor of childhood, told in court today how her nine-year-old world was shattered by a shotgun blast that killed her father.

The attractive child was the State's star witness against her mother, Vera, 38, charged with the first degree murder of her father last October 14.

Wide-eyed, her freckled face tilted up toward Assistant Prosecutor S. S. Platt, Frankie was a solemn, engrossed witness. Her bare legs failed to touch the floor as she perched on the big oaken chair.

Her mother, who said she shot Robert de Vore, 41, when her mind "snapped" during her husband's four-day drinking spree, faces a mandatory life term if convicted.

She was home in bed with a cold on October 14, the child began, and her mother was asleep beside her. Mrs. de Vore awoke "and went over and got the gun and loaded it."

"She went just behind the door where he was laying," Frankie added.

"Then did she shoot him?" Platt asked.

"Yes," the child replied.

Spaniel Hero Gets Reward

NELSON, Feb. 14 (CP).—Sandy, a small light-brown cocker spaniel owned by Mr. and Mrs. Robert Welton, received a hero doggie's reward today—a big, juicy steak.

Last Wednesday Sandy discovered three-year-old Tommy Jamieson, of Nelson, hanging head downward from a tree—his suit caught in the branches. The spaniel ran to the Jamieson home and barked excitedly until he attracted Mrs. Jamieson's attention.

After several attempts to drive the dog away failed, Mrs. Jamieson followed Sandy and rescued her son.

World Troubled Says Marshall

WASHINGTON, Feb. 14 (AP).—Secretary of State Marshall reported "The world is in a very critical condition," in his first meeting today with the Senate Foreign Relations Committee.

The new Secretary of State gave this word as he left the closed committee session. He declined to elaborate on his hour-and-a-half talk.

Asked specifically whether he had made a "hopeful" or "encouraging" report on international conditions, Marshall replied:

"I told them the world is in a very critical condition. We talked about most of the world's trouble spots."

Afternoon Tea Nearly Fatal

VANCOUVER, Feb. 14 (CP).—Habitual afternoon tea almost spelled death for Mrs. Margaret Edwards, 67, who was overcome by gas in her suite here.

Mrs. J. C. McLean, who joins Mrs. Edwards for tea each day, made her usual social call yesterday and found her friend in bed in a semi-conscious condition.

H. J. Green, fireman and landlord of the apartment, came to her assistance when summoned by Mrs. McLean. The fire department inhalator squad gave first aid to the semi-conscious woman, before taking her to hospital.

Investigation revealed the water for tea had boiled over, extinguishing the gas burner and permitting gas fumes to escape.

Armed Forces Oppose Tito

ATHENS, Feb. 14 (AP).—Yugoslavia admitted officially today that armed bands opposed to Marshal Tito's leadership exist inside the country and charged they are being financed by "Greek Imperialists."

The admission was made by Vrleta Krulj, counsellor for the Yugoslav Foreign Ministry, at the hearing of the United Nations Commission inquiring into causes behind the Greek border warfare. The accusation was a counter-charge to Greek essertions that guerrilla activities inside Greece are being supported by Yugoslavs.

Krulj asserted that support of the armed opposition to Tito was part of a "hostile plan" against Yugoslavia whose proponents awaited only "for some substantial advantage" before putting the plan into action.

He declared that "several hundred" Yugoslav "bandits" and "war criminals" also were being given refuge by Greek authorities, who were holding them for use by the "Albanian Fascist Committee." He said this committee had headquarters in Italy and was at the disposal of the exiled King Zog of Albania, now in Cairo.

Pitched Ball Kills Youth

EAGLE ROCK, Va., Feb. 14 (AP).—Struck on the head by a pitched ball as he took his turn at bat, Hubert Marshall Biggs, 17-year-old high school student, died of the injury early today at a hospital here.

Young Biggs was playing baseball near school yesterday afternoon when he stooped to rub sand on his hands to improve his grip on the bat. The pitched ball struck him as he bent over.

Escaped Stokers Return to Ship

VANCOUVER, Feb. 14 (CP).—Two Royal Canadian Navy stokers who escaped from H.M.C.S. Warrior's brig Wednesday and went ashore in the captain's motor launch, returned to the aircraft carrier before it sailed for Esquimalt yesterday.

The pair were brigged after they allegedly attempted to smuggle a quantity of butter ashore from the ship's galley.

No details have been released concerning the disciplinary action taken by the executive officer.

Fifty Injured In Derailment

MAXVILLE, Fla., Feb. 14 (AP).—Seven cars of the Seaboard Air Line's northbound Orange Blossom Special (Miami to New York streamliner) were derailed on the main line about a mile south of here tonight, injuring an estimated 50 persons.

Florida highway patrolmen said there were no fatalities, but reported that approximately 30 persons were given first-aid treatment here and 20 were taken in ambulances to Jacksonville hospitals for medical attention.

To Be Replaced With New Fire Hall

—Colonist Photo

This converted house on Superior Street will be replaced by a new fire hall for the James Bay district if the City Council accepts the recommendation of the fire wardens, headed by Ald. H. M. Diggon. The town planning commission is being asked to suggest a suitable site.

. . Oddities . .

LONDON, Feb. 14 (CP).—Unhitch that windmill, Farmer Giles, you can't beat the blackout that way!

The Government came out with a stern "no" when someone asked if it would be all right for English farms to use electricity from windmill-power generators during the current five-hour daily blackout period due to the coal shortage.

Paperwork caused the refusal. Trouble was the wording of the order didn't mention soucos of supply, so even coal-less windmills are out.

HALIFAX, Feb. 14 (CP).—Murray MacDonald was fined $25 or 25 days in jail here yesterday for assaulting Mr. and Mrs. William Billard, but before he was, he had a story to tell.

"Mrs. Billard," he said, "struck me with a poker, then a shovel, then a chair and finally the kitchen stove."

"I knew the kitchen stove would get in here somewhere," the magistrate commented grimly.

CHICAGO, Feb. 14 (AP).—Patrick Gallagher put the bite on a restaurant owner for a 40-cent lunch last night and today he wasn't able to bite at all.

After finishing his meal he found he was without sufficient money to pay the check. But the restaurant owner was sympathetic and said he would accept some security—his upper plate.

Gallagher rushed home to get the money. Now he can't remember which restaurant it was.

"Singing Paddies," a much used book in the children's department of the Victoria Public Library, was recently sent out for a new binding job. The book was returned on one of the wettest days of the year appropriately retitled "Spring Puddles."

Four Men Die In Plane Crash

CALGARY, Feb. 14 (CP).—Four men died in an airplane crash four miles west of Coleman at 10 a.m. today.

The victims were Virgil F. Kramer, 36, pilot, Calgary; Stanley Moseson, 30, Calgary; Allen Dryden, 36, Cadomin, Alta., and Leo Spohn, 37, Calgary. Kramer, Moseson and Dryden died instantly. Spohn died several hours after the crash.

Tall Snow Story Out of Ontario

GRAND VALLEY, Ont., Feb. 14 (CP). — Harvey West, Amarenth Township farmer, today told how his horses got tangled atop a telegraph pole.

It snowed so much and drifted so high that when West went out to see where his horses had got to, he found them atop the snow, snarled with the cross-arms of the pole.

House Debates Civil Aviation

LONDON, Feb. 14 (CP). — A Government spokesman told the House of Commons today that Britain is investigating extension of rescue services, training of personnel and provision of equipment in an effort to provide a standard of aviation efficiency which will make accidents a thing of the past.

G. S. Lindgren, Parliamentary Secretary of Civil Aviation Ministry, spoke during a debate on safety in civil aviation. At other points today, the members heard criticisms of women's prisons, gave third reading to a bill providing for two more lords of appeal in ordinary and learned that Britain's national fire service is being disbanded.

Lindgren spoke after J. Rankin, Labor, had declared that Britain and the United States were "the most deadly contenders" in "the mad race" for speed supremacy. Rankin also said that the modern aircraft, because of design and structure, was a lethal weapon and no individual would willingly commit a child to travel on it. He added that military aviation could take risks but civil aviation could not.

Lindgren admitted that safety calculations were thrown out by weather conditions but answered a criticism by Rankin of lack of co-operation between Britain and the United States by saying:

"We have no stauncher Allies than the United States in the developing of safety precautions through the Provisional International Civil Aviation Organization."

FLAMBOROUGH, Yorkshire, England, (CP).—The fishing boat Pioneer had to be towed to port three times within two months because of engine failure.

Top Secret Story of B-29's Tells of Vanished Aircraft

NEW YORK, Feb. 14 (AP).—The New York Times said today that "at least three B-29's (Superfortresses) in operational condition vanished after having made emergency landings near Vladivostok," in extreme Eastern Russian, before the Soviet declared war on Japan.

"In at least two instances," the Times said, "Russian fighter planes opened fire on the obviously friendly American planes and, in at least one instance, Russian anti-aircraft batteries opened up, in daylight, on a stricken Superfortress."

The crews, the Times said, were interned with other army and navy aviators at Tashkent in South Central Russia in a camp that at one time held 131 Americans.

The Times story was written by Sidney Shalett, of its Washington staff, who said that "while the war lasted, it was a 'top-secret' matter and even now War and State Department authorities are extremely reluctant to see it in print.

"It was only after persistent inquiries by this correspondent, stretching over a period of months, that the part of the story relating to the 'appropriated' B-29's was confirmed and the writer received official permission to interview one of the survivors, Capt. William J. Mickish," Shalett wrote.

Possession of the B-29's gave the Russians, the story said, "an excellent working model for a long-range and highly effective strategic bomber, which they never developed for themselves during the war."

Ship Passengers' Cool Behavior Prevented Serious Loss of Life

BELLA BELLA, Feb. 14 (CP).—Crew members today praised the courageous behavior of all on board the Seattle-bound steamship North Sea, which went aground on Middle Reef in Seaforth Strait last night. They said "the absolute lack of panic" prevented a serious loss of life among the 145 people on board.

"I have been in several shipwrecks," said Chief Steward R. J. McGinn, of Seattle, "but I have never seen one in which evacuation to small boats was accomplished in such an orderly manner."

"The women and children were magnificent," he said. "There was no sign of panic at any time."

One family aboard was that of Mr. and Mrs. A. H. Kassner, with four children, moving from Juneau, Alaska, to Kent, Wash. The youngsters ranged from 21-month-old Denny to Joan, 11.

"The kids behaved wonderfully," said Mr. Kassner. "Their biggest worry was the bicycle they had to leave behind with our household effects in the hold. That's our chief worry now, too."

The Kassners told of being taken off in lifeboats lowered from the ship onto the tossing sea and then being picked up in the fishboat North Isle, which brought them here.

The family, drenched by tossing breakers, were billeted Thursday night in a private home here—as were most of the other rescued.

Passengers and crew members told of two "substantial shocks" and "considerable vibration" when the 3,123-ton steamship of the Northland Transportation Co. of Seattle, struck the reef.

"It was raining and pitch dark, and there was a driving rain," one of the 85 passengers said. "We never saw the reef, just the breakers, because of the darkness."

"It wasn't a heavy sea, but more of a groundswell—pitching but not rolling," a crew member said. "Thank goodness, the ship stayed on an even keel."

Everyone was thankful the ship's lights stayed on, and believed this helped to avert panic.

Still on board the stricken North Sea was Captain Charles Graham and six crew members.

BOMBAY, India (CP).—A 236-acre co-operative farm, with a perennial water supply, is to be set up in Bombay as an experiment in land colonization. The farm will be located in the Kundalika Valley, in the district of Kolaba.

Hard Luck Boy Dies on Street

WINNIPEG, Feb. 14 (CP).—Seventeen-year-old Bob Alexander who almost was blinded at the age of four when a gas tank exploded in his face and whose life had been empty since his mother's death when he was still a child, died last night from a broken neck, apparently suffered when he fell on an icy street.

He was found lying on street car tracks but there was no evidence he had been struck by one.

"He's had a hard life," said his father, Allan Alexander. "It was full of tough luck. He was never happy after his mother died."

★ FRONT-LACING
CORSET
Ventilated Back
Fine Brocade
SIZES
27 to 32
$2.95
B. McClarke LIMITED
711 YATES

IF FRANCIS SAYS SO — IT IS SO!
What to Give a MERE MAN!
That's often quite a problem, especially to the feminine mind. But at Francis' we help to solve it happily every day. Here are a few of scores of appropriate answers.
Ronson Lighters
10Kt. Gold-Filled
Penknives
Key Chains
Tie Slides
Cuff Links
Expansion Bracelets
Fine Leather Wallets
Signet Rings
Emblems
SMART WRAPPING
DEPENDABLE DELIVERY
1210 DOUGLAS
At the Sign of the Big Clock
F. W. Francis

Outstanding items in the
77th ANNUAL REPORT
"A year's operations quite satisfactory in all respects."

NEW ASSURANCES PAID FOR IN 1946 . . . . . $104,946,910
The new sales in 1946, almost entirely Canadian, established a new high far exceeding any previous year. Over 14,000 new policies were added to the books.

TOTAL ASSURANCES IN FORCE ON DECEMBER 31, 1946 . $855,165,736
The Company has closed each of its seventy-seven years of operation with more insurance in force than at the beginning of the year.

TOTAL ASSETS $286,792,678
The safety of the policyholders' funds has always been the corner-stone of the Company's investment policy.

TOTAL PAYMENTS TO POLICYHOLDERS AND BENEFICIARIES . . . . . $ 16,897,185
65.6% of this amount was paid to living policyholders. Associated diseases of the heart, blood vessels and kidneys accounted for more than 50% of the death claims, cancer 14%, accidents 4%, tuberculosis 2% and pneumonia 2%.

SURPLUS EARNED IN 1946 . . . . . $ 5,500,426
In a mutual company, the benefits of successful operation accrue to policyholders, and the earnings in 1946 permit the continuation of the Company's long and outstanding record of high returns to policyholders, reducing the actual cost of their life insurance.

The 77th annual meeting of policyholders was held at the Head Office on February 6, 1947. A copy of the complete report of the proceedings will be sent on request.

THE MUTUAL LIFE
Assurance Company OF CANADA
Established 1869
HEAD OFFICE • WATERLOO, ONTARIO
LOUIS L. LANG, *President*
W. H. SOMERVILLE, C.B.E., *Vice-President and General Manager*

MATTRESSES
SPRING FILLED
All Sizes—3.3, 4.0, 4.6
$34.50
MACDONALD'S
LTD.
Cor. VIEW and DOUGLAS E 1171

"57"
NOT VARIETIES—BUT 57 YEARS OF CONSISTENTLY RELIABLE SERVICE IN MOVING, PACKING AND SHIPPING
HEANEY'S
"Careful Since 1890"

GEORGE R. FREEMAN'S
Addresses on "the meaning of our times in the light of Bible prophecy" continue to draw large crowds of thinking people.
HEAR HIM SUNDAY EVENING IN
AN AMAZING REVELATION OF UNSEEN THINGS
A Glimpse Into the Court of Heaven
ILLUSTRATED ADDRESS
BEAUTIFUL PICTURES on the SCREEN
Will Make This Subject Live Before Your Eyes
HEAR IT! SEE IT!
SUNDAY, FEBRUARY 16
DOMINION THEATRE
812 YATES STREET, VICTORIA
PROGRAM
6:15—Down Ouse
7:10—Edwin Conky and the Choir
7:20—George R. Freeman
8:30—Benediction
ALL SEATS FREE — COLLECTION

Boys and Girls!
HAVE YOU ENTERED THE BIG ROBIN HOOD OATS AMATEUR ART CONTEST YET?
STILL LOTS OF TIME! — OPEN TILL MARCH 15!
$2,500 in cash prizes!

Here's what to do. Follow these Rules carefully.

1 Draw and color by hand the famous figure of Robin Hood on the Robin Hood Oats Package.
2 This contest is open to all children up to 16 years except children of employees of Robin Hood Flour Mills Ltd. or its advertising agency.
3 Use the entry form in this ad — or ask for one at your grocer's — he has 'em! Fill it out, printing all names and addresses, etc., clearly. Don't forget to include your grocer's name and address!
4 Attach drawing and one 5 lb. box top or 5 lb. package top of Robin Hood Oats to this form, properly filled out. Each entry must be accompanied by a box or package top.
5 Prizes will be awarded to the best entries in the opinion of the judges — leading art teachers. The decisions of the judges will be final. All entries become the property of Robin Hood Flour Mills Limited.
6 Mail drawing, box top or package top and entry form to "Robin Hood Oats Contest", Robin Hood Flour Mills Ltd. Vancouver, B.C.

Use this entry blank — or get extra ones from your grocer for every entry you or other children in your family make. Fill it in carefully!

All entries must be mailed not later than midnight March 15, 1947. Winners will be notified by mail, and the major prize winners will be listed in this publication and announced over Trans-Canada Network on the Claire Wallace show "They Tell Me" as soon as possible after the close of the contest.

1 Just draw and color by hand this famous figure of Robin Hood — you'll find it on your package of Robin Hood Oats!
2 Just look at the Cash Prizes! You may win — it's easy, it's fun, if you like to draw and color! Have a try — right now!
3 Prizes for three age groups! Whatever your age, you have a fair chance! Prizes awarded to age 6 and under . . . 7 to 12 . . . 13 to 16.

4 Enclose box top or package top!—Enter as many times as you please, enclosing a 5 lb. box top or a 5 lb. package top with each entry.
5 Here's what's in the box or package!—Ask mother to make you a big plateful of Robin Hood Oats, if you've never tried it! It's creamy, sweet and nutty!

ENTRY BLANK
(must be mailed before midnight, March 15, 1947)
Here's my drawing of Robin Hood and a Robin Hood Oats 5 lb. box top or 5 lb. package top.
NAME ..... AGE .....
ADDRESS .....
CITY OR TOWN ..... PROV. .....
Name and address of grocer from whom you purchased Robin Hood Oats:
NAME .....
6 ADDRESS .....
If you win—your grocer wins a prize too! So fill in his name.

Robin Hood Oats
Pan-dried for flavor
Robin Hood Flour Mills Limited

The Local Scene

With Additional District News on Page 17

Finding Accommodation Here Still Problem for Committee

Finding housing accommodation for families with children now living under intolerably bad circumstances or facing eviction is still a critical problem for the city welfare committee, Ald. Mrs. Margaret D. Christie, chairman, stated yesterday.

The cases dealt with at a meeting yesterday were all families with children, she said, and all were able to pay rent. "They came to us as a last resort and we have no means of helping them as we have no housing available either."

There were four families with either five or six children who applied for help and were in desperate need of housing, Ald. Christie said. In one case the parents and five children had been living in two rooms. The mother had been ill and had been told by her doctor that better living conditions must be found.

In another instance, she said, a man and wife were living with two children in one room.

BAND HERE IN APRIL

The Trail-Tadanac High School Band and Orchestra will visit Victoria April 16 in the course of its province-wide tour, J. F. K. English, municipal school inspector, announced yesterday.

During the afternoon, the group of musicians, which includes 90 children, will play for High School students here. In the evening a concert will be given for the general public.

MAY REORGANIZE

Hints of a reorganization of the B.C. Agricultural Association which would remove City Council members from the executive were given yesterday by T. A. Cresswell, who is scheduled to address the City Council on the matter Monday.

He said the annual meeting, which was originally scheduled for Thursday, had been postponed a month to give members an opportunity to study proposed changes in the constitution.

He intimated he would ask what is to become of the funds now in the association's treasury.

PLAN CARNIVAL

United Progressive Conservative Associations of Greater Victoria will hold a carnival and dance at the Crystal Garden on February 27. Net proceeds of the dance will be donated to the B.C. Orphanage. Chairman of the ticket committee is Robert Green.

WHITE CANE CLUB

W. H. Warren, park superintendent, gave an interesting talk on "Gardening" at the weekly meeting of the White Cane Club. Mr. Warren dealt particularly with flowers and shrubs with a distinct fragrance, and he distributed a number of specimens.

Mrs. C. A. Banks, wife of the Lieutenant-Governor, will be the hostess at the club meeting on Wednesday. Afternoon tea will be served and a musical program has been arranged.

"Y" SPEAKERS

C. F. Holmes, formerly of the Toastmasters Club and former holder of the Rose Challenge Trophy for public speaking, acted as critic for the Y.M.C.A. Speakers Club on Thursday evening. The program consisted of five-minute speeches by all members.

OAK BAY KIWANIS

Aims and objects of Kiwanis were discussed at the first official meeting of the Oak Bay Kiwanis at the Goblin Hall Thursday night.

Tentative arrangements were made for charter night on March 6 and a nominating committee was set up for the purpose of appointing five directors next week.

OFFICERS ELECTED

At the annual meeting of the Vancouver Island Philatelic Society, held at the Empress Hotel, officers elected for the coming year were J. K. Hodges, honorary president; Walter Englehardt, honorary vice-president; R. M. Angus, president; Henry Watson, vice-president; Miss Jean Roberts, secretary-treasurer, and R. Nairne and C. P. L. Pearson, directors.

RALLY PLANNED

A rally to support demands for an all-day Wednesday closing by-law will be held in the Chamber of Commerce auditorium on February 20 at 8 p.m., it was announced yesterday by officials of the Joint Council of Retail Employees.

A spokesman for the council said the rally was arranged at the request of employees of Victoria retail stores.

SOOKE LIBERALS

A delegation will meet Cmdr. C. T. Beard, M.L.A., to discuss the "deplorable condition of the Otter Point Road," it was announced after a meeting of the executive of the Sooke Liberal Association Thursday night.

General meeting of the association will be held on March 4.

Victoria Police Union Agreement Signed

—Colonist Photo

MEMBERS of the police commission and representatives of the Victoria City Police Federal Union, Local 251, are shown above in the Mayor's office during the signing of the new police union contract. Seated are Mayor Percy E. George, centre, chairman of the commission; Constable Nap Bouchard, union president, left, and Commissioner B. J. Gadsden. Standing, left to right, are Constable John Lund, union secretary; George A. Wilkinson, business agent; Commissioner D. D. McTavish, William Cotler, commission secretary, and Chief of Police J. A. McLellan.

M.L.A. Urges B.C. House Fight For Sweeping Pension Changes

Championing the cause of British Columbia's senior citizens, C. W. Morrow (Cin., North Okanagan) urged members of the Legislature yesterday to take a bold hold of the problem and not rest on their laurels until the means test has been abolished, the age limit reduced, work restriction abolished, and the monthly allowance raised to a point where it provide a living "compatible with decency."

On Tuesday Premier John Hart announced a $5 increase in the Province's pension bonus, and on that prompt response to appeals Mr. Morrow commended the Government.

It was his opinion, however, that the Federal Government should shoulder the problem 100 per cent and thereby cut out imaginary border lines between provinces. It was regrettable that different provinces had different methods of handling pensioners.

"Just how these people get along in the cities is beyond me," he said. "They should not be considered in the category of poor relations, but as citizens who have built a great country."

Later in his speech the Vernon lawyer made a plea for increased salaries for Provincial Police constables. He said he was utterly dumbfounded that the "take-home" pay of a first-class constable was only $130 a month.

Mr. Morrow dwelt at length on the highway needs of his own riding and the need for relief from irrigation costs. He commended the Government on its decision to take over the Federal Government's 3-cent gasoline tax; urged introduction of compulsory automobile insurance based on a $10 fee when motor licences are renewed; asked the Province to contribute 50 per cent of the cost of hospital buildings, and stressed the importance of a medical school for the University of British Columbia and registered objection to the Government appointing magistrates and then directing the cities to pay their salaries.

A sentence of 30 days in jail was imposed upon Clarence O. Dunaway, who pleaded guilty previously of carrying an unregistered pistol in an automobile.

Bill Introduced For Creation Of Department

Formal action to raise administration of fisheries to departmental status, as forecast in the Speech from the Throne, was launched in the Legislature yesterday when Attorney-General G. S. Wismer introduced three Bills to amend the Constitution Act, create a Department of Fisheries, and amend the Fisheries Act.

At present fisheries are administered by a commission headed by Trade and Industry Minister L. H. Eyres. It is assumed that he will head the new department.

Amendment to the Constitution Act will increase the number of Government departments form 14 to 15. There are, however, only ten paid Cabinet members, and it is not intended to increase that number.

It will create a new deputy ministership, which will go to George Alexander, presently assistant commissioner of fisheries.

ALWAYS READY FOR HER MEALS

SCIENCE has proved there are certain food elements everyone needs for health. If there aren't enough of them in a child's food, serious things can happen—such as loss of appetite, stunted growth, soft bones, poor teeth, faulty nerves, defective eyesight.

Ovaltine supplements the diet with elements frequently deficient in ordinary foods. Three servings of Ovaltine furnish a significant portion of a child's daily requirements of Vitamins A, B_1, C, D, Riboflavin (B_2), and Niacin and Minerals Calcium, Phosphorus and Iron.

In addition it provides the basic food substances—complete proteins to build muscle, nerve and body cells—high-energy foods for vitality and endurance. It thus acts as an insurance against food deficiencies that retard normal growth.

So if your child eats poorly, is thin, underpar, perhaps nervous, why not try delicious Ovaltine for normal growth and better appetite.

OVALTINE

Arnold E. Ramer Heads Optimists

Arnold E. Ramer, general secretary of the Victoria Y.M.C.A., last night was elected first president of the newly-formed Optimist Club of Victoria, at a meeting in the Pacific Club. He is a former member of the Cleveland and Downtown Toronto Optimist Clubs.

Graham E. McCall was named vice-president and boys' work chairman; F. R. Morris, vice-president and program chairman; R. N. Winter, vice-president and public relations chairman, and George Gordon, vice-president and membership chairman.

Rev. F. A. Springborne is the chaplain; Harold Philbrook, sergeant-at-arms, and H. D. Sinclair, R. C. Farrow and Cecil W. Nicholl were appointed to the board of governors.

Nine new members were welcomed into Optimist International by E. L. (Bert) Hill, past president of the Edmonton Optimist Club.

AD ASTRA BRANCH

A general initiation meeting of the Ad Astra Branch of the Canadian Legion will be held on Monday at 8 p.m. in the Britannia Branch Hall, Frank J. Kennelly, president, announced yesterday.

Delegation from Britannia Branch, Canadian Legion, will appear before the City Council Monday to protest the appointment of Dr. Morley Beckett as superintendent of Jubilee Hospital.

Signing of City Police Contract Culminates Long Negotiations

Providing increases in wages and certain allowances, shorter working hours, a new-type uniform and other concessions, an agreement was signed yesterday between members of the Board of Police Commissioners and representatives of th Victoria City Police Federal Union, Local 251.

Completing several weeks of negotiation, signing of the agreement in the office of Mayor Percy E. George marks the beginning of a new era in the administration of law enforcement in this city. Following the successful completion of contract negotiations in Victoria, it is understood police forces of the surrounding municipalities will start similar action.

The new agreement was signed by Mayor George, chairman, and D. D. McTavish and B. J. Gadsden, members of the commission. Union representatives who signed the contract were Constable Nap Bouchard, president, Constable John Lund, and George Wilkinson, business agent.

PROBATIONERS START AT $155

Under the contract, first-class constables will receive $190 per month, second-class, $175; third-class, $165 and probationers, $155. Detectives and sergeants will receive $205 contract negitations in Victoria, it

Each uniformed officer will be paid $16 "boot money" annually. Detectives, plain-clothes constables and policewomen will receive $140 annually in lieu of uniform and other equipment.

Also provided under the new agreement is a 44-hour work-week for all members of the force. To allow a full eight-hour shift each day, policemen will work six full days one week and five full days during the following week.

Time off for attendance at police court in other than working hours and for extended tours of police duty will be allowed as at present. Present regulations as to annual leave will apply under the new system. Time off also will be allowed for work done on the following holidays: New Year's Day, Good Friday, Victoria Day, Dominion Day, Labor Day, Thanksgiving Day and Christmas Day.

The present type of uniform will be replaced by a more suitable type, the agreement provides, which, it is understood, will be patterned after that worn by Vancouver police officers.

Due to the tourist attraction of the present "bobby-type" uniforms a clause has been included in the agreement which provides that between June and September each year the chief of police may arrange to have "sufficient" constables dressed in the old-style uniforms, stationed in the vicinity of the ferry docks.

Main Line Through Peace River To Vancouver Plea of Member

Coming from one of British Columbia's most remote constituencies, the Peace River, J. H. Corsbie (C.C.F.) directed his contribution to the Throne Speech debate in the Legislature yesterday mainly to consideration of means of communication by rail and road with the rest of the province.

He emphasized that in deciding a route for extension of the Pacific Great Eastern Railway, first consideration should be given to the part it would play in the overall railroad program to serve the North.

In British Columbia there was the present P.G.E. Railway; on the other side of the mountains the Northern Alberta Railway, running from Edmonton. Obviously, Mr. Corsbie suggested, it would be undesirable to have another branch line connecting the two but not a part of either.

"The advantages of one main line from Edmonton through Peace River to Vancouver as against three separate branch lines can readily be imagined," he pointed out. "For that reason the Premier's efforts to bring in the two major railroad companies on this is logical."

Consideration would have to be given to the question of suitability of the existing P.G.E. line to form part of a main line. Such a railway would have to haul very heavy loads of coal and grain, and if the present P.G.E. were not suitable it would have to be improved or rebuilt.

URGES CONSIDERATION OF ALASKA SERVICE

Going farther than Canadian ground, he stressed that consideration should be given to plans to serve Alaska by rail, pointing out that after being very short of food last Winter as a result of a shipping strike, Alaska was becoming very "railroad conscious."

The Peace River member gave credit to the Government for being in earnest about railway extension, but warned that too often in the past decisions such as those now facing it had been made for political expediency rather than to give the best service.

Stressing the importance of the Alaska Highway, he said increasing interest in it indicated that when restrictions are lifted huge numbers of tourists will travel the road. It was high time, therefore, for the Province to do something about accommodation along the route.

He declared that roads generally in his district were suffering from lack of work on them.

On the subject of co-operatives, he saw a need for supervision and the drafting of uniform legislation for all provinces. He urged, too, that all possible assistance be given to credit unions.

Mr. Corsbie closed by linking himself with earlier speakers in an expression of disappointment over the break-down of plans to establish a medical school at the university.

FUNERAL NOTICE

Members of Naval Veterans' Branch No. 42, Canadian Legion, B.E.S.L., are requested to attend the funeral of our late Comrade William Taylor.

Funeral services at Thomson Funeral Home on Monday, February 17, at 2 p.m.

SAMUEL A. NORMAN, Secretary.

South Okanagan Member Urges Commission on Liquor Question

The member for North Okanagan and the member for South Okanagan both had something to say about drinks in debate in the Legislature yesterday. But, unlike the North Carolinian Governor, Vernon lawyer C. W. Morrow didn't think there was too long a time between them.

On the contrary, he declared that under the present serving system in beer parlors, glasses "are practically pushed at the tables."

He wanted to see the serving system changed, and beer parlors allowed to serve sandwiches, for their negative effect on alcohol and to cut down consumption.

On the problem of hard liquor, he wanted a parliamentary committee appointed, with instructions to report at this session.

"Give the people what they want, not what we think is good for them, nor what the Association of Liquor Commissioners thinks is good for them," Mr. Morrow demanded.

BENNETT SEEKS ROYAL COMMISSION

W. A. C. Bennett, for South Okanagan, suggested that before any more changes were made in the Liquor Act a Royal Commission should be appointed to go into the whole question.

There should, he said, be a thorough investigation of the effect the liquor business has on the Government and political parties of our province, as to whether or not funds for political purposes are donated to the parties or individuals.

"The commission should look into the question of whether or not the Government has been more interested in extending the sale and thereby the profits from liquor than in proper attention to real control of the sale," Mr. Bennett maintained.

"The Government today, both Federal and Provincial, receives enormous revenue from this business, each Government receiving approximately 40 per cent of the selling price. I believe a portion of this money should be used for educational purposes both in our schools and in adult education as to the dangers and ill effects of excessive use of alcohol."

All three speakers in the debate yesterday had something to say about liquor.

J. H. Corsbie (C.C.F., Peace River) advocated a plan of education and counter attractions to offset those of beer parlors. It was a serious state of affairs, he said, when the people of a province spent nearly $1,000,000 a week on liquor.

IN EVERY CORNER OF THE WORLD

Player's Please

PLAYER'S NAVY CUT CIGARETTES

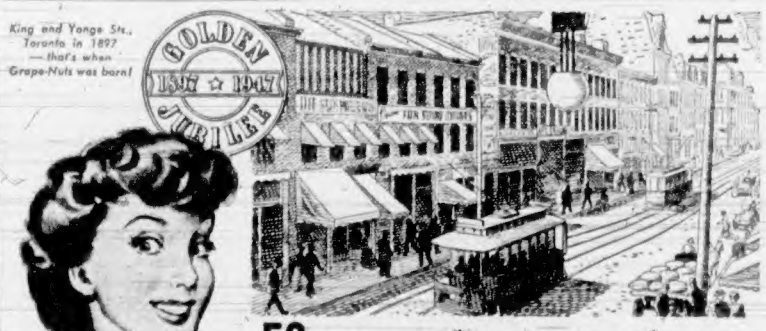

King and Yonge Sts., Toronto in 1897 — that's when Grape-Nuts was born!

GOLDEN JUBILEE 1897 ☆ 1947

50 years of "Golden-Good" Eating

YES SIR! For fifty years people have been getting fine nourishment and wonderful enjoyment from Grape-Nuts!

Crunchy, malty-rich—there has never been another breakfast cereal just like Grape-Nuts. The secrets? *Two grains* instead of one—golden Canadian wheat and fine malted barley. *Double-baking* for flavour and digestibility. Heaps of nourishment in a *small quantity*—two tablespoons makes an average serving.

Have you had Grape-Nuts lately? Get a package from your grocer. You'll *love* them! 14 to 16 servings in every package.

G167

Post's Registered Trade-Mark Grape-Nuts Brand

for "Golden-Good" eating

A Product of General Foods

To be Seen

SATURDAY

at

STANDARD

NIGHT TABLES

In walnut or tinted oak. Handy drawer and book compartment. $25 to $12.75

CARD TABLES

Screen type with decorative painted tops, $8.50. Hardwood frames with plain tops $2.75

BEDROOM CHAIRS

Lovely—comfortable armchairs for bedrooms, $19.95. Smart little chairs with spring seats. Covered chintz or taffeta $10.95

BUNK BEDS

Well sanded hardwood, ready for painting. Complete with springs, mattresses and ladder $76.50

TRICYCLES

$16.40 and $17.25

SCOOTERS

$6.90 and $16.95

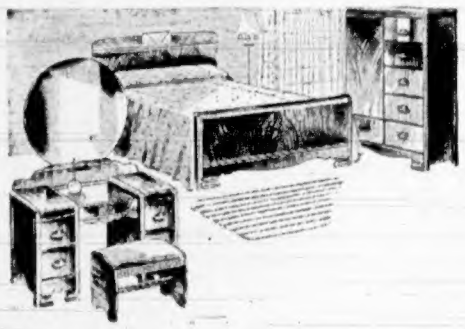

See This Charming

WALNUT SUITE

Extra large round mirror in drop centre vanity. Five-drawer chest, waterfall design. A truly artistic suite and beautifully made in every detail.

4 Lovely Pieces

$255

TWIN BEDS $44.50 extra

Another Lot of

"FELTOL" RUGS!

These Lino Rugs are in pleasing color combinations and patterns. Ideal for kitchen, den or rumpus room.

6.0 x 9.0	$5.95	9.0 x 12.0	$10.50
7.6 x 9.0	$7.25	9.0 x 13.6	$11.50
9.0 x 9.0	$8.25	9.0 x 15.0	$12.50
9.0 x 10.6	$9.25		

HALL RUNNERS, 24 inches wide ..... 59c yd.

NEW IDEA in ADJUSTABLE

Wood Cornice

Here is a new type wood cornice that can be used for any size window from 3½ to 7 feet wide. No cutting required and very easily installed. Finished in ivory. Only $4.50

FEBRUARY FINDS on EVERY FLOOR

STANDARD FURNITURE

H.Q. for Home Loveliness

Right Through, Yates to View

The Daily Colonist

Established 1858

The Colonist Printing and Publishing Company, Limited Liability

Subscription Rates by City Carrier:

Yearly	$12.00
Monthly	1.00

Subscription Rates by Mail:
To Canada, British Empire, United States, Mexico:

Yearly	$8.00
Half-Yearly	4.00
Monthly	.75

To All Other Countries:

Yearly	$20.00
Monthly	1.75

All subscriptions payable in advance. Mail subscriptions to

The Daily Colonist,
1211 Broad Street, Victoria, B.C.

Subscribers in ordering change of address should be particular to give both old and new addresses.

Saturday, February 15, 1947

B.C. Liquor Laws

Notice in the Speech from the Throne that the Provincial Government intends to open the Liquor Control Act for amendment at this session brings up a live issue. What the Bishop of British Columbia said about that statute—and said very pertinently—a year ago has not been forgotten. In the meantime there has been frequent complaint over the existing regulations, arising in great part from short supply, unwisely restrictive distribution and some very remarkable profits on the part of the official public vendor, the Liquor Control Board. Modification is overdue.

It remains a fact that while most of the world publicly can enjoy beverages with its meals, British Columbians cannot. The State, elsewhere, prosecutes those who sell either underweight goods or adulterated wares, yet an official wartime reduction in proof spirits is being maintained. Both prices and qualities have been challenged bitterly and generally by the public over a considerable period of time. The handling of beer has remained a virtual monopoly, and it is one that has irked the public in innumerable ways. A British Columbia beer parlor carries the sign: "Open," or, for a change, "Licenced Premises." (An abattoir would also be licenced premises, but not the more attractive for that.)

On many other grounds there would appear to be a sound claim for both a modification and a modernization of the Liquor Control Act. Beverage privileges at hotels and restaurants have been adopted by some Provinces long ago. Subnormal quality and soaring prices have not proved the control system sound from a purely commercial standpoint, let alone any other one. It is true that all profit goes to the State, but what of the ultimate service to which the people have a right? The war is over now, and other Provinces are acting to bring their liquor laws up to date. British Columbia should follow suit.

Between the extremes, and these there will always be, there should be some sensible middle ground where Government control may continue, with better and more considerate service to the public. The present system is reminiscent of censorship rather than of control in the public interest. There is nowhere a mandate for that.

Taxing Life Savings

Consistent refusal on the part of the Dominion Treasury to consider lump-sum withdrawals from provincial, municipal or other superannuation funds as anything other than accumulated income, and therefore subject to retroactive income tax levies, surely cannot have been the real wish of either the people of Canada or of Parliament. Wartime concessions affecting such taxation have now been withdrawn, and the official excuse given that this is because income taxation has been reduced. That, in our view, evades the main issue, and that is that these are in fact life savings and not fresh income in the year of withdrawal.

Common knowledge will show that for most of their working lifetime men and women pay into such superannuation funds against the day when they will retire. The Dominion is taking the very strained view that these payments into pension funds, often mandatory, are income that has escaped taxation. It is equally true, however, that when they come to be withdrawn they are often the sole stake of the beneficiary in life. The more that is whittled down by taxation, the more certain it is that the State itself will somewhere be asked to make up the difference.

National policy should aim at the conservation of the assets of the people. To say baldly that lump-sum withdrawals from meagre enough superannuation accounts are current income when withdrawn, and to tax them as such, is to defeat one of the main purposes of all superannuation schemes—the assurance of the contributers against ultimate want. It is also common knowledge that none of these funds, even the most liberal of them, affords more than a thin lifeline of protection, and that not at the beginning but at the end of a normal working life.

This is an issue which Parliament should take cognizance of at the current session. In our view the Dominion's interpretation of the regulations is harsh in the extreme, and against genuine public interest in the long run.

Veterans' Preferences

It will be conceded that deputy ministers of Federal departments are required to be individuals of high administrative and executive attainment. They are key men upon whose ability the affairs of State rest in great measure. Their selection is a matter of importance. This notwithstanding, it comes as a surprise that the Government should not find within the ranks of ex-servicemen persons whose proved experience would fit them for high posts. Particularly is this the case where one of the appointments is in the Department of National Defence, where it might have been assumed that military service was a first requirement.

Objection taken in the House of Commons to recent appointment of three non-veterans as deputy ministers has the support of a principle enunciated by the Government themselves. Institutions and business concerns all over the country have been urged to give preference to men with active war service. Mr. King's explanation does not excuse his Administration's violation of this precept. It may be difficult to compete with private concerns in the employment of highly trained executives, but this factor is not to be met by ignoring the claims of veterans. In view of their patriotic service in uniform, there must be many veterans willing and able to assume positions of important public trust.

It can scarcely be claimed that no competent ex-serviceman was available to take over a high post in the Defence Ministry. The War years saw this country produce hundreds of young men capable of carrying the responsibilities of high military command, in positions entailing administrative ability of no mean order under conditions that made good judgment and executive skill imperative. Many of these former officers no doubt would be prepared to continue national service in a field where their specialized knowledge would be to the distinct advantage of the department. It is not complimentary to such men to be passed over, or to infer they are incapable of doing the work required.

Traffic Accidents

It is not comforting to note that traffic accidents in Victoria during 1946 showed what Police Chief J. A. McLellan terms a "grave increase," involving eight deaths and 236 injured. This represents an increase of three deaths and 50 injured over the preceding 12-month period. These figures are not something in which the community may take any pride. They warrant the apprehension that since the number of private cars in operation in 1947 is likely to exceed those driven in the city during 1946, the accident ratio may continue to rise.

This fear is strengthened by the knowledge that the increase in traffic violation convictions recorded in police court was due, at least in part, to there being more officers available to watch for this kind of civil offence. The inference to be drawn is that traffic violations are fairly widespread, and that more policemen would uncover still more offences. The habit of ignoring the rules and regulations framed for the general safety of the public would thus appear to be too prevalent for complacency.

The growth in the Greater Victoria population adds correspondingly to the increase of motor and other traffic on Victoria city streets, and while as a result a larger number of accidents may not be altogether unexpected, that is no reason for regarding this as a natural phenomenon. It can be prevented to a considerable degree. It is within the province of each individual to aid in reducing the incidence of accidents. Strict attention to road and crossing signals, more willingness to give the other driver the right of way, a more watchful eye for other vehicles, less heedless parking—these and other well-known safety factors could be implemented with benefit to all. Traffic hazards are a community problem, and the community itself can do much to reduce them.

Another Instance

Another instance of the fact that the city is being forced to proceed alone in the provision of services which should strictly speaking be designed for the benefit of the Greater Victoria community is afforded in connection with the James Bay fire hall. City fire wardens are recommending a new and larger fire hall in that area, together with the reservation of two lots near the Burnside fire hall for use in the future. While the town planning body may be consulted in such moves, it is difficult to see what it can recommend in the absence of amalgamation. Fire, police and many other services all should be based on a common denominator, and that is the Greater Victoria region. Piecemeal improvements by Victoria or any of its municipal neighbors meanwhile will be effected at some expense to the co-ordination of the whole.

Seen in Passing

After rising prices and rising wages have run their full course it is usually discovered that all that has really happened is that the value of money has fallen, and that it takes more of it to cover any human need. In the meantime trading levels become unbalanced and external business falls off. That brings a recession in which the value of money rises again. It is a painful cycle, but it recurs with persistent regularity.

An Ancient to Ancients

Where once we danced, where once we sang,
Gentlemen,
The floors are sunken, cobwebs hang,
And cracks creep; worms have fed upon
The doors. Yea, sprightlier times were then
Than now, with harps and tabrets gone,
Gentlemen!

Where once we rowed, where once we sailed,
Gentlemen,
And damsels took the tiller veiled
Against too strong a stare (God wot
Their fancy, then or anywhen!)
Upon that shore we are clean forgot,
Gentlemen!

We have lost somewhat, afar and near,
Gentlemen,
The thinning of our ranks each year
Affords a hint we are nigh undone,
That we shall not be ever again
The marked of many, loved of one,
Gentlemen.

—THOMAS HARDY.

Across Canada

Quoting

NOT BY STAGES

(Lethbridge Herald)

One of the weaknesses of Socialism is that it's a top-down management of a million details of the people's lives and work. And the men at the top don't always know.

For instance, an Alberta story of meat rationing says that a rancher received a letter from his ration board demanding to know why he had several hundred pounds of beef in storage.

The rancher answered: "It was [illegible] to kill the whole steer at one time."

THE POOR MALES

(Moose Jaw Times-Herald)

Once in the dear dead past, men, so the legend goes, were gallant. One of them, it is said spread his coat over a puddle in order that a member of the gentler sex might not get mud upon her tootsies. But, in the modern day struggle for existence men have to keep their feet braced and employ college football tactics to even keep in the game. Women have entered into full competition with men and they appear to interpret it as their right to push the men around.

AFTER LAZY WEEKS

(Ottawa Journal)

Invariably it happens that after many lazy weeks the Commons discovers, about the time the weather warms up, that a great deal of work remains to be done if the members want to get home before Labor Day and all the processes of Parliament are turned into a higher gear. Parliament would be more efficient, and would command more public prestige, if that spirit of the final weeks were spread over proceedings from the opening day. The committees, for example, could be set up almost at once, and put to work. The debate on the Address should be completed in a week; this by an agreement among party leaders for the apportionment of time. Government bills should be ready for early discussion.

LIFEBLOOD OF DEMOCRACY

(Montreal Daily Star)

Mr. King has announced that the Government does not propose to do anything about a Canadian flag at the present session of Parliament on the ground that these times are not the times to stir up controversial issues. What he probably meant was that the session would contain so much controversy that he wanted to eliminate at least one issue from debate, for it is apparent that Parliament cannot meet without controversy.

If there were no debate and controversy in Parliament, the members might all just as well stay home and fill in "Ja" ballots for whatever the Government proposed to do. We have fortunately not reached that stage yet in Canada, for disputation and debate, divisions and elections are the lifeblood of democracy.

GERMAN SETTLEMENT

(Winnipeg Tribune)

Another point that will call for serious consideration by all the countries who fought the Nazis is the Canadian suggestion that the groundwork for a German settlement should be embodied in an "international statute," not in a treaty. A treaty would require the signature of a German government, and the writing of a stiff peace would earmark the German signatories, and the party or parties which they represent as German malefactors. Treaty repudiation then might be the cry of the opposition elements who at an election in the future could turn out the government placed in office by the United Nations. Thus would be set in motion a repetition of the cycle of events which followed the Great War.

GREAT SHIRT MYSTERY

(Edmonton Journal)

Another page in the Great Shirt Mystery has been written with the announcement that men's shirts are included in the category of finished cotton products on which retail price increases averaging 25 per cent will be permitted "when the present stocks are exhausted." This follows an increase of 25 cents per shirt allowed last year.

But price increases are only part of the story—and not the greatest part, at that. Quality in various "lines" of dress shirts has deteriorated considerably, and a condition of scarcity, at least partly artificial, has put this essential article of men's clothing practically into the price-no-object category usually reserved for the black market. Until the early years of the war, large Canadian mercantile establishments used to feature regularly, for less than $2, dress shirts of high-count woven "silk" broadcloth that were better quality than most of those sold now from $3.50. And one had choice of colors.

Tides at Victoria

FEBRUARY

Date	Time	H't	Time	H't	Time	H't	Time	H't
	H.M.	Ft.	H.M.	Ft.	H.M.	Ft.	H.M.	Ft.
1			9:28	9.7	16:05	1.9		
2			10:16	10.0	16:52	1.1		
3			11:01	10.0	19:38	0.6		
4	5:38	8.7	7:15	8.8	11:38	9.9	20:26	0.3
5	5:55	8.8	8:13	8.2	12:57	9.4	21:01	0.7
6	6:13	8.6	9:11	7.7	13:56	9.1	21:44	1.4
7	6:19	8.4	10:05	7.1	14:55	8.5	22:36	2.1
8	6:03	8.4	11:03	6.6	15:58	7.8	23:56	3.1
9	6:31	8.5	12:03	5.9	17:00	7.1	23:45	4.1
10	6:49	8.3	13:06	5.4	18:11	6.4		
11	0:16	5.2	7:21	8.6	14:20	4.7	21:42	6.1
12	0:20	6.1	7:50	8.8	15:30	4.2		
13			8:13	8.8	16:30	3.6		
14			8:38	8.8	17:33	3.2		
15			8:25	8.7	18:07	2.9		
16	4:55	8.8	8:05	8.8	9:51	8.7	18:46	2.5
17	5:10	8.7	7:06	8.8	9:41	8.6	18:23	2.1
18	5:28	8.6	7:40	8.4	10:48	8.6	19:58	1.9
19	5:45	8.3	8:09	8.1	11:51	8.4	20:20	1.9
20	5:54	8.3	8:40	7.7	12:50	8.5	21:03	1.9
21	5:55	8.0	9:15	7.3	13:47	8.3	21:37	2.3
22	5:27	7.9	9:56	6.8	14:44	8.1	22:14	2.8
23	5:19	7.9	10:42	6.1	15:47	7.6	22:47	3.5
24	5:37	8.0	11:30	5.4	16:53	7.0	23:21	4.4
25	0:01	5.1	12:34	4.7	18:07	6.7	23:52	5.3
26	0:24	5.0	13:23	4.0	19:32	6.4		
27	0:08	4.1	6:50	8.7	14:25	3.3		
28			7:12	9.0	15:30	2.6		

The time used is Pacific standard for the 120th Meridian—west. It is counted from 0 to 24 hours from midnight to midnight. The figures for height serve to distinguish high water from low water. Where blanks occur in the table, the tide rises or falls continuously during two successive tidal periods without turning.

To find the depth of water on the sill at the Esquimalt Drydock at any time, add 19.4 feet to the height of high water as above given.

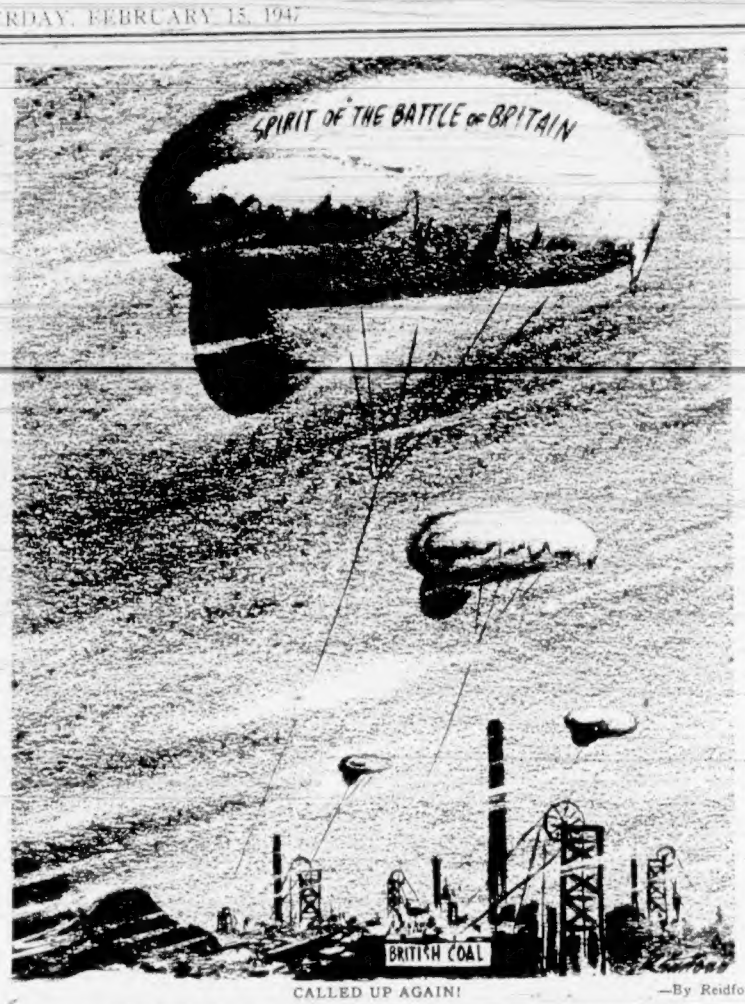

CALLED UP AGAIN! —By Reidford

Create New Orleans Foreign Trade Zone

Reprinted From Shipping Register and Shipbuilder, December, 1946.

The second foreign trade or "free port" in the United States was dedicated in November at the Port of New Orleans. The new free-zone occupies 1,171,800 square feet of space in the modern Public Cotton Warehouse Building located at Napoleon Avenue and Mississippi River.

Opening of the New Orleans Foreign Trade Zone, whose application was approved recently in Washington, makes it possible for commodities and merchandise from other countries to be brought into the "free port" for processing and manipulation without payment of customs duty. The only other such area in the United States is located in New York.

The dedication of the new Orleans "free port" was part of the programme in connection with the celebration of International Week, November 14-19. Speakers at the event included Robert L. Simpson, president of the Board of Trade Commissioners; W. R. John, commissioner of customs, Treasury Department, Washington, D.C.; Thomas E. Lyons, secretary of the National Foreign Trade Zone Board, Washington, and Pan Hao, collector of customs for China.

Establishment of the New Orleans "free port" will provide increased employment for many. Operations will include the bottling of imported liquors and brandies, examination of imported materials, the conditioning of Brazil nuts, the repackaging of Latin American meats and meat products, the cleaning and repackaging of seeds, grains and drugs from the four corners of the earth.

In a "free port" or foreign trade zone, no export or import duties are levied. The zone's income arises from charges for services rendered, such as wharf dues and warehouse rentals. Import duty is payable only when goods pass from the "free port" area into the hinterland. Enforcement of Federal regulations in the zone are under the supervision of the United States Customs Service.

Authorization for foreign trade zones in the United States are approved by a Federal board, consisting of the Secretary of Commerce, Treasury and War, with the Secretary of Commerce acting as chairman. Mr. Lyons, who was one of the speakers at the dedication, is executive secretary of the board.

Merchandise of foreign origin may be stored, broken up, repacked, assembled, distributed, sorted, graded, cleaned or otherwise manipulated in a foreign trade zone without payment of duty. It is particularly valuable for expediting and encouraging trans-shipment and re-export trade because of the freedom foreign merchandise enjoys while in the zone.

The "free port" idea is a thousand years old, and was widely used by the Hanseatic League in the 14th century, when its membership extended from towns in Italy through Central Europe to Scandinavia and beyond to Russia. The idea—changed to foreign trade zones rather than entire ports—was revived in Germany toward the end of the last century, and its outstanding success won it followers in Denmark, Italy, Sweden, Poland and other countries.

"With the establishment of a foreign trade zone, the Port of New Orleans, with its modern facilities, efficient operation and low-cost inland water rates, is now in a position to offer importers, manufacturers and ship owners, advantages available nowhere else in the United States," said R. L. Simpson, president of the Board of Port Commissioners.

Letters to the Editor

No letter to the editor will be inserted except over the proper signature and address of the writer. This rule admits of no exception. No letter should exceed 300 words in length. Unsolicited correspondence cannot be returned.

MR. GARDINER IN EUROPE

Sir,—I have had my attention called to an editorial which appeared in The Daily Colonist on January 14, entitled "Not Very Liberal."

I presume that you are referring to two interviews which appeared on the front page of The Vancouver Daily Province on January 11, one dealing with "Gardiner Charges Free Enterprise Shuns West," the other dealing with a statement on Europe. I may say that both these items were secured under a method which is all to prevalent with the press in Canada. A reporter asks a number of questions in a manner to suit his own purpose, and then answers them in the press in a manner which does not conform with what was said to him, but suits the purpose which he has in mind of obtaining another article from someone else.

In the first article it was stated, "He sharply denounced the action of Trail mining interests in buying up a Calgary wartime industry, then promptly closing it down." Immediately I read this article I phoned The Daily Province and told them that no such statement was made, and also pointed out that while the remainder of the article presumed to quote me without giving in full what I had said, I was not going to ask to have it corrected because it did take the general line of the statement which I made.

The other statement with regard to the situation existing in Europe also contained remarks which I did not make. The one you paraphrase even makes the incorrect statement more incorrect than the reporter had it. My statement was that if I were to drive ten miles into the Fraser River Valley I no doubt would see more poorly-dressed children than I did see in a ten-mile drive from the centre of Hamburg out into the country. In the report the comparison was one between the number of poorly-dressed children one would see on a drive in the Fraser Valley and anywhere in Europe.

In view of the fact that you and others who have apparently not covered much of Europe do not agree with my report, I am going to send you a copy of a speech which I delivered on the matter at a ploughing match in Ontario, a copy of a letter which was written by an English soldier to a newspaper in Britain about the time that I first visited Europe, and a copy of a report made by a newspaperman who was right on the ground for The London Express, which was made prior to my return to Europe for a second time.

I read an article which was secured from a man who was apparently in Vancouver at the time I was there, and who had been at one of the displaced persons camps in Germany, which was presumed to be an answer to something which I was presumed to have said, but had not said. I was in two of the displaced persons camps in Europe and could discuss that question with the gentleman who made the statement from first-hand information. I can also tell him that I drove hundreds of miles through the country in Europe, had meals in restaurants and in private homes, drove through the countryside and saw people in their barns, in their homes and walking on the roads.

I also visited those who were in charge of the gentleman in question, and most of the information I gave with regard to Europe I got directly from them. They even drove me out to show me that it was correct. I could have made much stronger statements based on what I was told by officials than what I have made.

I would suggest that newspapermen might stick to their job as well, which is to report the news and comment upon it, but which is not to misquote those who are considerate enough to talk to their reporters freely, and when they do, to be fair enough to correct the impressions they have given.

JAMES G. GARDINER.

Ottawa, January 31, 1947.

TWENTY-FIVE YEARS AGO

(From The Daily Colonist of February 15, 1897)

Inter-Municipal Plans—Mayor Marchant and Reeve Watson of Saanich conferred yesterday afternoon on the municipal cemetery project and other matters concerning the two corporations. An early start in the cemetery negotiations was agreed upon.

FIFTY YEARS AGO

(From The Daily Colonist of February 15, 1922)

The City—Dr. J. de C. Halhaway will repeat his popular illustrated lecture on New Zealand, at St. Colomba's Church, this evening. As a supplementary attraction a meritorious musical program will be provided by numbers of talented city vocalists.

SEVENTY-FIVE YEARS AGO

(From The Daily British Colonist of February 16, 1872)

From Nanaimo—The steamer Emma returned from Nanaimo yesterday with a cargo of coal for Brodrick & Co. The propeller Gussie Telfair, from Portland, has arrived on her way to Sitka.

Observation Car

By G.B.

Many Victorians remember the water cart that was drawn through the business district by two perspiring horses to keep the dust down on hot Summer days . . . Malahat Drive section of the Island Highway was a narrow, winding dirt road with dangerous curves and grades that caused most automobile radiators to boil at the summit . . . Butcher stores that gave away liver and soup bones covered with meat . . . Grocery stores handing out bottles of brandy, boxes of chocolates and turkeys to good customers at Christmas . . . The electric launch that operated from the Inner Harbor to the Gorge in the Summer . . . May 24 parades and events that drew huge crowds from Up-Island and nearby United States cities . . . Roaming East Indians who would sell a cord of dry wood for as little as $2 rather than go home with a loaded truck . . . The city fire department brass band at headquarters on Cormorant Street, at one time the finest band on Vancouver Island . . . Deep-throated buzzers on poles in the business district to warn of the approach of fire department trucks . . . "Whistle post" stop and go signs turned by constables at Douglas and Yates Streets and Douglas and Fort Streets . . . Automobiles with acetylene gas headlights, coal oil rear lights, outside gear shifts and brakes, and clinch rims that made tire changing a difficult job . . . Confusion that resulted when the rule of the road was changed from left to right-side driving . . . The big snow of 1916 when soldiers quartered at Willows Park turned out to clear B.C. Electric Railway Co., Ltd., street car tracks . . . When one could purchase a good shirt for $1, a suit or overcoat for $20, a hat for $2.50 and shoes for $3.50 . . . When boys laboriously built coasters after the pattern of racing cars and whizzed merrily down hills with no thought of cross traffic.

Will Recommend Grant Be Made

Recommendation that the $80 a month formerly given to the W.C.T.U. for the care of unmarried mothers be turned over to the Children's Aid Society will be made to the City Council Monday, Ald. Mrs. Margaret D. Christie, welfare committee chairman, announced following a meeting yesterday.

With this grant the Children's Aid Society proposes to provide foster home care for unmarried mothers, to replace the former Ida Street home which was operated by the W.C.T.U. but which is now closed.

Mrs. F. Mutrie and two social workers are being sent to Vancouver March 12 to 15 to attend lectures on the care of emotionally disturbed children, Mrs. Christie stated.

St. John Funds Far Below Mark

At the halfway point in its campaign to raise $1,000,000 across the Dominion, the St. John Ambulance Association has collected $100,000, it was announced yesterday.

The campaign is scheduled to close a week from today.

Delay in collections has been blamed on adverse weather conditions in many parts of Canada, and district chairmen heading the appeal have asked for special efforts from their districts.

Sunrise and Sunset

FEBRUARY

Times of sunrise and sunset (Pacific standard time), at Victoria, B.C., for the month of February, 1947.

Date	Sunrise	Sunset	Date	Sunrise	Sunset
1	7:44	17:11	15	7:25	17:34
2	7:43	17:12	16	7:21	17:35
3	7:41	17:14	17	7:19	17:37
4	7:40	17:16	18	7:17	17:39
5	7:39	17:18	19	7:15	17:41
6	7:37	17:19	20	7:14	17:42
7	7:36	17:21	21	7:11	17:43
8	7:34	17:22	22	7:11	17:45
9	7:33	17:24	23	7:09	17:46
10	7:32	17:25	24	7:07	17:48
11	7:30	17:27	25	7:05	17:50
12	7:28	17:29	26	7:03	17:51
13	7:26	17:30	27	7:01	17:53
14	7:25	17:32	28	6:59	17:55

Meteorological Office, Gonzales Heights, Victoria, B.C.

Valid Ration Coupons

Butter—Nos. B35 to B41 inclusive.

Meat—M64 to M72 in new ration book.

Sugar—S26 to S40.

According to Culbertson

(Copyright, 1947, by Ely Culbertson)

In countless cases a defender must risk everything in the hope that his partner has a certain card. In today's deal, however, and in many other deals like it, it is possible to temper hope with safety.

South, dealer.

Neither side vulnerable.

NORTH
♠ 8 6 4 3
♥ K Q J
♦ 5 4 3 2
♣ 4 2

WEST
♠ K Q
♥ 7 5
♦ A J 8 6
♣ A Q 9 7 3

EAST
♠ 7 2
♥ 6 4 3 2
♦ 10 7
♣ K J 10 8 5

SOUTH
♠ A J 10 9 5
♥ A 10 9 8
♦ K Q 9
♣ 6

The bidding

South	West	North	East
1 ♠	2 ♣	2 ♠	3 ♣
4 ♠	Double	Pass	Pass
Rdbl	Pass	Pass	Pass

South's redouble was nothing if not optimistic, but the result certainly bore out his judgment.

West opened the club ace and continued the suit. South ruffed, cashed the ace of trumps, and when the queen fell, let the trumps alone to run the hearts. West, of course, could have ruffed in at any time with the spade king, but he was not particularly anxious to be on lead. Declarer, however, did not consult West's wishes in the matter. Having discarded a diamond on the fourth heart, he now led the spade jack and West was in, whether he liked it or not.

Having taken two tricks, the club and the spade, West, of course, needed two more to defeat the contract. He laid down the diamond ace, hoping to find his partner with the king. After that, declarer could spread the hand.

It is quite true that West could not avoid being thrown in lead with a trump, but his method of exiting left a great deal to be desired. Declarer had shown exactly five spades, four hearts and one club, hence he was marked with three diamonds. Thus West should have led a low diamond, not the ace, and this play would have given him two diamond tricks merely because East had as good a card at the ten-spot in the suit. It was not necessary, and certainly not advisable, to depend on East having the diamond king.

"Cat" Operators Lack Fuel Oil To Deliver Food to Far North

THE PAS, Man., Feb. 14 (CP).—A solitary snow-conditioned vehicle rolled through this Northern Manitoba town today headed for the Churchill military camp while operators of other "cats," half-truck propelled tractors, stood by idly watching, wondering when sufficient fuel oil would arrive to permit them to start delivery of supplies to isolated food-starved communities.

The situation in The Pas itself [illegible] dred and thirty cases of canned milk arrived from Red Deer, Alta., to temporarily end the threat of a grave milk shortage.

This supply was estimated as sufficient to fill a week's needs, by which time more supplies were expected to be arriving over the Hudson Bay railway through regions now being cleared of train-halting snowdrifts.

Prior to the arrival of the Red Deer consignment E. T. Keddie, president of the Retail Merchants' Association, had called on housewives to avoid use of canned milk in order to save existing supplies for families with infant children.

Meat is still scarce at The Pas and so is sugar; although the latter shortage was eased when one wholesale house opened a shipment destined for Winter freighting to isolated posts. Its distribution was expected to cover requirements for several days.

While shortages at The Pas are becoming less acute, the tractor men waiting for fuel before they can start hauls to isolated regions are becoming worried over conditions elsewhere throughout the North.

They fear food supplies for families straggled along the northern stretches of Manitoba are running short and there isn't much they can do about it until oil becomes available.

Chamber Lists Work Sought By Older Men

In keeping with a plan mentioned last week by H. C. Holmes, president of the Victoria Chamber of Commerce, the chamber yesterday made its first major move in a drive to help older war veterans get jobs.

All members of the chamber classed as employers have been mailed a list of the types of work being sought by 835 veterans between the ages of 55 and 65.

According to figures released by the Dominion Department of Labor, 105 veterans 55 years old are out of work at the present time; 38 between the ages of 55 and 59, and 75 between 60 and 64, along with 117 who are 65 years old.

In its letter to members, the Chamber of Commerce states that "many of the jobs are being held by young men," and that the type of work involved is within the compass of older men.

New Building For Library Recommended

Sale of the Public Library and construction of a new modern building would be more practical than attempting to make additions to the present building, according to a report presented to the library board by J. W. Oosterink, city building inspector.

Regarding suggestions that the attic be made available for storing books, he noted that considerable work would have to be done to provide access to the building and that the space available would not be large. In addition, the building was not constructed to carry loads of this kind and some damage might result to the plaster below.

"In my opinion," Mr. Oosterink continued, "the only alterations which could be undertaken to make the present building anywhere near large enough, would be to take down the existing circular part at the rear and save all the stone work. A full two-story addition could then be built on the whole of the vacant area using the old stone work to face Blanshard Street." However, he reported, such an addition would cost approximately $60,000.

The report concluded: "In my opinion, a more sensible arrangement would be to institute a similar policy to that which is being carried out with regard to the City Hall building, that is, to sell the present site, if a good price can be obtained, and build a new, modern building."

Hydro Foreman Has Close Call

TIMMINS, Ont., Feb. 14 (CP).—Stanley Hindson, 51-year-old hydro maintenance foreman, was jolted by 12,000 volts of electricity and lived, hydro officials at the nearby Schumacher sub-station said today. They added that Hindson touched a "live" switch yesterday and was knocked unconscious.

He was burned about an arm and leg but hospital authorities said today his condition was "good."

John Grierson Refused Visa

WASHINGTON, Feb. 14 (CP).—John Grierson, former head of the National Film Board in Ottawa, has been refused a quota visa for residence in the United States, it was learned at the State Department today.

The only official explanation available here was that rejection of Mr. Grierson's application was based on the fact that he was "not eligible under existing laws."

Old Street Cars Will Make Novel Diner

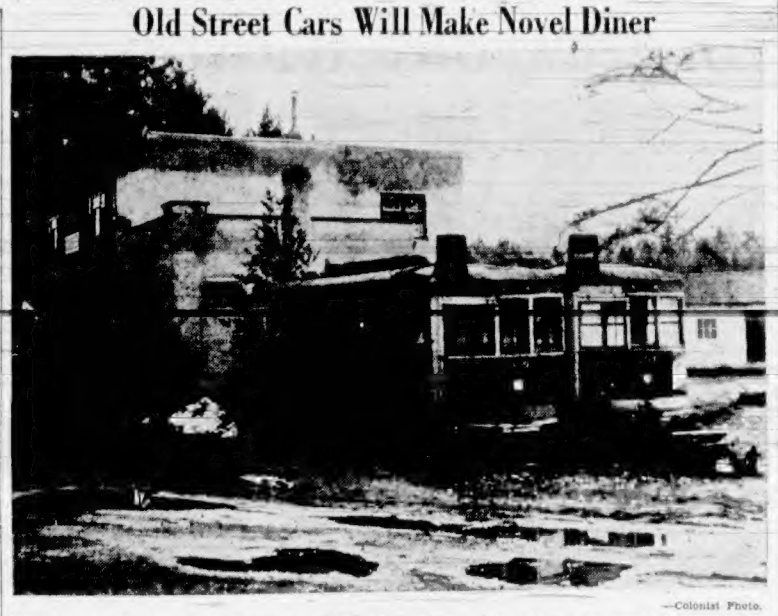

—Colonist Photo.

Having bought these two worn-out street cars for $100, Frank Ray, of Langford Lake, intends to convert them into a novel diner at Goldstream, near the Goldstream Hotel. The moving job was done by Heaney's Cartage and Storage Ltd. and workers said it was not difficult as the cars are of the small single truck Birney type. B.C.E.R. officials said the cars were worn beyond any further usefulness as street cars.

Tourist Industry Should Bring B.C. $50,000,000 Annually Says Minister

British Columbia's tourist industry was likened by Hon. Leslie Eyres yesterday to a young and growing giant which should bring to the province $50,000,000 annually during the next few years.

Life blood of the giant is a steady stream of cars and people, the Minister of Trade and Industry told the annual meeting of the Victoria and Island Publicity Bureau.

"These people bring new money, new ideas, new customs and new industries," he declared.

Travel has ceased to be limited to the wealthy and leisure classes, he contended. "The automobile, as well as fast trains and airplanes, has made it possible for people to move great distances in a short time. The press with its world-wide coverage gives encouragement to travel. The radio makes everyone conscious of the smallness of the world. Moving pictures give one the desire to see for himself the things he sees on the screen," he said.

OUTLINES PROGRAM TO DRAW TOURISTS

He outlined a nine-point program to keep tourists coming to the province:

1. Easy access at the points of entry.
2. Provision of good accommodation.
3. Making the visitor feel he is welcomed and wanted.
4. Extension of courtesy to visitors at all times.
5. Provision of information on what is to be seen and done and how to get there.
6. Provision of something for the tourist to do while he is here.
7. Avoidance of overcharging at any time.
8. Making it a point to see that tourists are asked to come back again.
9. Every British Columbia citizen being a booster for British Columbia.

In delivering the annual report for the board of directors, George I. Warren, commissioner, noted that tourist facilities here were taxed to the limit during the past year, and the bureau found it hard to find accommodation for all those applying.

He reported that 71,000 cars were transported to the Island during the year.

It had always been the policy of the board to concentrate on the California tourist market, he pointed out. Statistics of travel during the past year had proved the wisdom of this policy. More California cars traveled to Victoria during 1946 than in any other year. California had 2,767,772 cars, or one for every 2.5 residents, compared with a national average in the United States of 4.1, he said.

Mr. Warren outlined the work of the bureau in resuming, on an active scale, its publicity work in the United States.

Age of trees may be computed by cutting a section of the stem and counting the number of concentric annual rings.

Old Kneading Boards Dug Out As Bread-Making Art Revived

REGINA, Feb. 14 (CP).—That home-baked loaf, largely a forgotten art in Prairie homes, is making a comeback today in isolated towns of Southern Saskatchewan.

It's necessity that has forced many farmers' wives to dig out the old kneading board.

With Canadian National Railways officials reporting only one subdivision line in the Regina division open, and Canadian Pacific Railway reporting two lines still blocked, bread deliveries from Regina have been cut off for scores of snow-blocked towns.

Yeast has been a big item in the air freight carried by the two Government air ambulance planes from Regina. Ten light private and commercial aircraft from Moose Jaw have carried about a ton of food, although their main work, too, has been hospital cases.

The ambulance planes have made several special trips carrying about five tons of food, with the most needy case a couple of days ago to Bengough, 60 miles south of Regina, where Julien Audette, a pilot of the service said residents "were reduced to eating wheat."

But that was the worst hardship reported to date, and now is cleared up. Some railway lines will take weeks to clear, and the air supply will continue augmented by sleighing of food and fuel from towns on open lines to the isolated districts.

Bakery officials told The Canadian Press that they expected many farm wives were re-learning the art of bread making. In the past six years their sales have swung from 75 per cent to towns and 25 per cent to farms.

In Regina, the coal shortage eased with only a few calls arriving at the emergency fuel centre. School children continued to enjoy an enforced holiday, however, with most schools closed until Monday at least."

Legal Luminaries Battle At Freight Rate Inquiry

OTTAWA, Feb. 14 (CP).—A prolonged legal battle over the scope of the freight-rate inquiry before the Board of Transport Commissioners ended late today without a decision on whether it might develop into a general investigation of Canada's freight-rate structure or be confined to narrow limits.

Argument over the issue raged for the second day as counsel for the provinces prepared to go before the Supreme Court of Canada tomorrow in an appeal from a board verdict rejecting their claim that the board has no jurisdiction to try the railways' application for general 30-per cent increases and that the question should be referred to the courts.

As the railways and the spokesmen for seven provinces argued the question of the inquiry's scope, these points emerged:

1. Western provincial spokesmen declared their rates now were higher than those in the East and they should not be further boosted.

2. British Columbia's counsel announced that province planned, after the present hearing, to bring an application for removal of the "mountain differential" charge for hauling freight over the Rockies.

3. Railway counsel suggested failure to obtain rate increases might result in eventual bankruptcy for the carriers.

4. The railways claimed their prosperity was essential to the prosperity of Canada as a whole.

5. A side argument developed over the holding of regional hearings in the case, with the provinces urging vigorously they be held and the railways opposing them.

The one and one-half days of argument over the scope boiled down to the railways' contention that it should be confined to the question of their financial necessity—chief ground given in their application—and the province's claim that it should be extended to investigate all aspects of the rate structure, including regional disabilities.

Award Worker $100 Damages

Thomas George Ferguson, a mill worker, 1251 Pembroke Street, was awarded $100 special damages and other damages as yet undetermined at the conclusion Thursday of the action brought by him against Dalel Singh. The judgment was handed down by County Court Judge H. H. Shandley.

The plaintiff claimed Dalel Singh struck him without warning last October at the Moore-Whittington lumber mill. The blow caused a compound fracture of the cheek bone, he testified.

Defendant denied striking Ferguson. He stated a piece of lumber moving along the edger struck the plaintiff on the legs, knocking him down.

Vancouver Firm Gets Contract

Captain A. M. Peabody, president of the Puget Sound Navigation Co., and chairman of the Victoria Dock Co., said here yesterday that the contract for the $100,000 Black Ball pier in Victoria's Inner Harbor had been let to B.C. Bridge and Dredging Co., Vancouver.

Work on the new dock, he said, will start as soon as possible, and will be completed some time in June. Contract for the building of terminal facilities on the dock is now out for tender. It is expected the entire structure will cost in the neighborhood of $150,000, Captain Peabody stated.

City Police Court

David Stott, who pleaded guilty previously to a morals charge, was sentenced to serve three years in the penitentiary when he appeared before Magistrate Henry C. Hall in city police court yesterday. Before passing judgment, Magistrate Hall told the accused: "I can only regard this charge in the most serious way. If it were not for the fact you came forward and gave evidence the penalty would have been much more severe."

A charge of dangerous driving by John I. Petrie, View Royal Auto Court, against Lloyd York, Millstream Road, was dismissed in city police court this morning.

BUDGET CUT APPROVED

WASHINGTON, Feb. 14 (AP).—Senator Tydings (D., Md.) said today the joint Congressional budget committee had approved a $6,000,000,000 slash in President Truman's $27,500,000,000 Government budget for the next fiscal year.

PHONE FOR YOUR LOAN

at Household Finance, Canada's oldest and largest Small Loans Company.

You can arrange your Household loan promptly. Just—

1. Phone Household Finance.
2. Tell us a little about yourself.
3. Decide how much money you need.
4. Select your repayment plan.

Your money can be ready the *same day* you apply.

You may borrow from $20 to $1000 at Household Finance without endorsers or bankable security. And, you may take as long as 12 to 15 months to repay. Or, even 20 or 24 months on loans of larger amounts.

Why wait? Phone today!

HOUSEHOLD FINANCE
Corporation of Canada
ESTABLISHED BY 90 YEARS OF EXPERIENCE
620 View St., at Broad
Second Floor, Central Building
G-rden 6189 VICTORIA, B.C.
W. E. Wilson, Manager
Hours 9 to 5 or by appointment
Loans made to residents of nearby towns

BOOKS by the BUNDLE!

Fiction - Science - Biography
Poetry - Medicine - Religion

Here's such a chance as you may never see again to stock up on books at a mere fraction of their real value. From 6 to 20 in a bundle.

29c to 69c
A Bundle

EVERY BUNDLE A VALUE SURPRISE

DIGGON'S
GOVERNMENT ST.

Home-Mixed Syrup Relieves Coughs Quickly

Saves Big Dollars. So Easy! No Cooking.

A pleasing surprise is waiting for you, in your own kitchen, when it comes to the relief of coughs due to colds. In just a moment, you can mix a cough syrup that gives you about four times as much for your money and is splendid for quick results.

Make a syrup by stirring 2 cups of granulated sugar and one cup of water a few moments, until dissolved. (Or you can use corn syrup or liquid honey, instead of sugar syrup.) No cooking needed—it's no trouble at all. Then put 2½ ounces of Pinex (obtained from any druggist, into a 16 oz. bottle. Fill up with your syrup, and you have 3 ounces of really effective cough medicine. It never spoils, lasts a long time, and children love it.

This home mixture takes right hold of a cough. It loosens the phlegm, soothes the irritated membranes, and quickly eases soreness and difficult breathing. You'll say it's very satisfying in its action.

Pinex is a special compound of proven ingredients, in concentrated form, well known for quick action in coughs and bronchial irritations. Money refunded if it doesn't please you in every way.

The Daily Cross-Word Puzzle

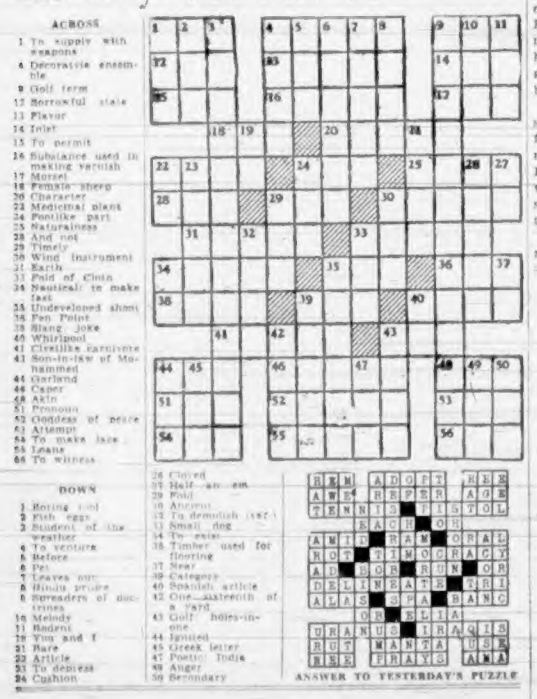

ACROSS
1 To supply with weapons
6 Decorative ensemble
9 Golf term
12 Sorrowful state
13 Flavor
14 Inlet
15 To permit
16 Substance used in making varnish
17 Morsel
18 Female sheep
20 Character
22 Medicinal plant
24 Footlike part
25 Naturalness
28 And not
29 Timely
30 Wind instrument
31 Earth
33 Fold of cloth
34 Nautical: to make fast
35 Undeveloped shoot
36 Pen Point
38 Slang joke
40 Whirlpool
41 Civetlike carnivore
43 Son-in-law of Mohammed
44 Garland
46 Caper
48 Akin
51 Pronoun
52 Goddess of peace
53 Attempt
54 To make lace
55 Lease
56 To witness

DOWN
1 Boring tool
2 Fish eggs
3 Student of the weather
4 To venture
5 Before
6 Pet
7 Leaves out
8 Hindu prince
9 Spreaders of doctrines
10 Melody
11 Radent
19 You and I
21 Bare
22 Article
23 To depress
24 Cushion
26 Closed
27 Half an em
29 Fold
30 Ancient
32 To demolish (var.)
33 Small dog
34 To seize
35 Timber used for flooring
37 Near
39 Category
40 Spanish article
42 One-sixteenth of a yard
43 Golf holes-in-one
44 Ignited
45 Greek letter
47 Poetic: India
49 Anger
50 Boundary

ANSWER TO YESTERDAY'S PUZZLE

JUST ARRIVED THIS MORNING!
A SMALL SELECTION OF SMART
TRUNKS
McMARTIN'S
LEATHER GOODS STORE 716 YATES ST.

YOU'LL LOVE THE "SHADE-GROWN" FLAVOR

OF CHASE & SANBORN COFFEE

From coffee trees that grow in the moist, cool shade, come the choice beans that add "shade-grown" flavor to Chase & Sanborn. No wonder it tastes so mellow—so smooth—so rich! No wonder more people have been using Chase & Sanborn in the past year than ever before! Try it today!

Also available in the economical paper bag.

AQUELLA is HERE!

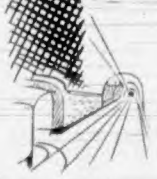

MAGINOT LINE was Aquelliized some twelve years ago. Letters on file from French engineers give irrefutable evidence of its effectiveness and its present state of preservation.

AQUELLIZED COLUMN at the left, holds an 8-ft. head of water (500 lbs. per sq. ft.) at the base; while untreated concrete masonry column at the right offers no practical resistance to the flow of water through its walls.

AQUELLA PENETRATES the surface of lightweight concrete masonry to fill and close the microscopic pores.

Powder That Waterproofed The Maginot Line Can Now Keep Your Basement Dry and White

Out of the colossal failure of the Maginot Line comes this amazingly successful method of waterproofing concrete and masonry. Developed especially for the purpose, Aquella was the only waterproofing paint to completely stop the voluminous water seepage in this underground fortification.

Aquella is a pure white flour-like powder. Mixed with water and scrubbed into the face of a concrete or brick wall, its infinitesimal particles actually penetrate the surface, then expand as they dry, sealing the surface solidly and firmly. Aquella unites with the material of the wall to form a hard, watertight substance which continues to harden with age.

Walls treated with Aquella become snowy white. The smooth egg-shell-like finish if properly applied and cured, will not powder, rub off, blister, peel or flake. It can be left as is, or painted.

Applying Aquella is as easy as white-washing. Use it for interior or exterior surfaces of concrete, brick, cinder or concrete blocks, stucco or cement plaster. Aquella is the positive, easy way to remedy water leakage, dampness or seepage above or below ground on all porous masonry surfaces.

YOUR BAPCO DEALER NOW HAS AQUELLA

MAIL THIS COUPON NOW!
PAINT SUPPLY CO. LTD.,
719 YATES STREET, VICTORIA, B.C.
Please send me FREE illustrated booklet that tells how I can waterproof my basement.
NAME _____
ADDRESS _____

Women's Institutes Celebrate Golden Jubilee, February 16-22

MRS. ALFRED WATT, M.B.E.

No name means quite so much to the Women's Institute as that of Mrs. Alfred Watt, M.B.E., widely known as founder of the International Association of the Countrywomen of the World and also for her pioneer work in connection with Women's Institutes here and in Great Britain.

—Colonist Photo.

Members of the provincial board who met here on Monday and Tuesday of this week are pictured displaying handicraft work done by members of the institute. They are, from left to right, Mrs. J. H. East, of Keremeos, B.C.; Mrs. E. Tryon, of Parksville; Mrs. R. W. Chalmers, of Thrums, B.C.; Mrs. G. Calder, secretary-treasurer, of Vancouver, and Mrs. A. S. Dennis, provincial president, Vancouver.

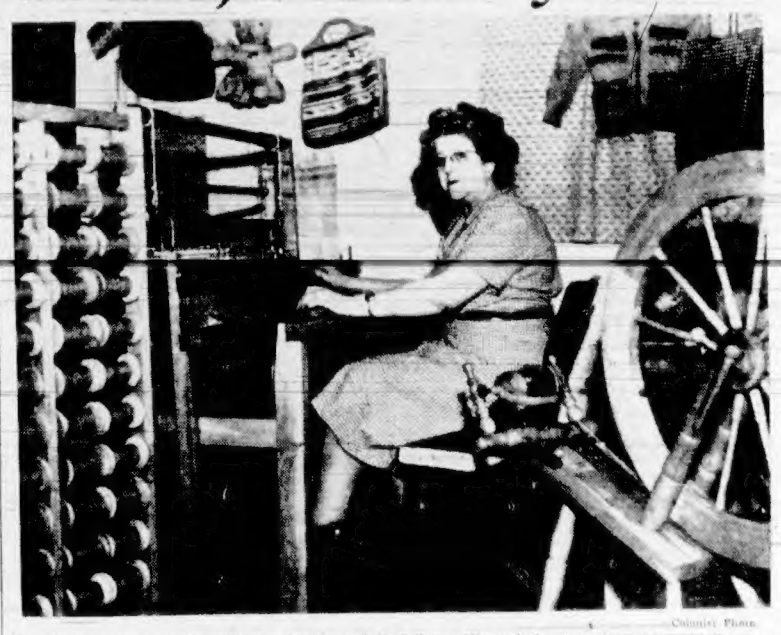

—Colonist Photo.

Mrs. W. P. Rankin, member and past president of Craigflower Women's Institute, has taken a leading part in teaching the art of hand weaving and other handicrafts to members of the Women's Institute. Mrs. Rankin is pictured in her workroom at her home, 1440 Craigflower Road.

—Knight's Studio.

MRS. STELLA GUMMOW

Who was appointed superintendent of Women's Institutes of the province last year following the retirement of Mrs. V. S. MacLachlan who had held the position for 25 years.

Outstanding Work Accomplished By Women's Institutes in B.C.

This coming week, from February 16 to 22, the Golden Jubilee of women's institutes in Canada will be celebrated and public-spirited women in cities, towns and small villages will pay tribute to Adelaide Hoodless, founder of the organization.

It was 50 years ago on a cold February night—the 19th—that Adelaide Hoodless organized the first institute at Stoney Creek. Prompted by the knowledge that better homes were needed she called that first meeting in order that women could be educated in homecraft. The meeting on that historic night was the birth of a vast organization of country women which is now the largest organization in the world.

The Department of Agriculture early gave its support to the new movement and in 1909 sent Miss Laura Rose, Government organizer, to British Columbia. That Fall institutes were organized at Gordon Head and Lake Hill and the same year groups were organized at Metchosin and Sooke, and at Nelson and Nakusp in the Interior.

ORGANIZED WOMEN'S INSTITUTES IN BRITAIN

To Mrs. Alfred Watt, M.B.E., co-organizer and first president of the institute at Metchosin and member of the first Women's Advisory Board appointed here in 1911, goes the honor of carrying the institute first to Great Britain and then to many lands.

In 1912, after the passing of her husband, Mrs. Watt left for the Old Land with her two small boys. When war broke out and that first grim war Winter came to Britain, Mrs. Watt saw the need of Women's Institutes over there. She enlisted the help of Lady Aberdeen who, as the wife of Canada's Governor-General, had seen the value of the Women's Institutes to rural Canada. Writing back to far off British Columbia, she received all the information that she needed to organize in the Old Land. The Women's Institute movement was as popular there as it was in Canada, and it spread rapidly. The resultant increase in Britain's food supply due to the work of the Women's Institutes was from 35 to 60 per cent of requirements. Mrs. Watt was honored by the King for her work, and the Institutes became a vital part of the life of the country.

Because they had gone from Canada, they were lovingly called "Canada's Gift to the Motherland." The National Federation of Women's Institutes of England and Wales now has 6,129 institutes. Their most distinguished member is Her Majesty, Queen Elizabeth, president of the Sandringham Women's Institute.

Under the able guidance of Mrs. Watt, countrywomen's groups were organized in Scotland, Ireland, all parts of Europe, Africa, Australia and Ceylon. At an international meeting of women from all countries in Vienna in 1930 the Countrywomen formed the largest group. Three years later they met in Stockholm, Sweden, to organize the Associated Countrywomen of the World, with Mrs. Watt as president. Two other meetings have since been held, at Washington, in 1936, when 8,000 women were present, and in 1939 in London, with the shadow of the World War darkening that meeting. No meetings were held during the war but a big meeting is planned to be held in Amsterdam, Holland, in September, 1947.

STARTED SOLARIUM FOR CRIPPLED CHILDREN

Outstanding work has been done by Women's Institutes in British Columbia more especially in social welfare. Under the leadership of Mrs. V. S. McLachlan, who retired as superintendent this year after 25 years service, the Queen Alexandra Solarium for Crippled Children was started at Cobble Hill. The Othoa Scott Fund for Crippled Children has now been completed, and the interest on $10,000 is available each year to help some child in need of medical or surgical attention in the province. Othoa Scott was the first child helped, and, since then, many other children have been brought back to health, financed by this trust fund.

The Crippled Children's Hospital at Vancouver, was also started by the Women's Institutes and is now a most successful place of treatment with outstanding work being done for club-footed patients.

The present objective is one in home economics, and is a fund being raised to provide scholarships for rural girls taking the course of home economics at the University of British Columbia.

In agriculture the sponsoring of Fall fairs and flower shows is an important work by many of the institutes. Better garden contests and the stimulation of an interest in improved gardening methods is also encouraged. Victory gardens during the war proved a success in helping increase the food supply.

Handicrafts and home industries are being stressed at the present time, while the work of citizenship has made a vital contribution to the rural areas. Welcoming newcomers, war brides and new Canadians is a part of every institute program.

The aims and objects of the Women's Institutes, as outlined in their rules and regulations, are as follows:

AIMS AND OBJECTS

1. To improve conditions of rural life, so that settlement may be permanent and prosperous in the warming communities.

2. To promote home economics, public health and child-welfare, education and better schools, legislation, immigration, and settlement.

3. To encourage agriculture, home and local industries.

4. To promote social intercourse, mutual helpfulness, and the diffusion of knowledge; to make settlers welcome and improve community conditions.

HANDICRAFT DISPLAY AND TEA PLANNED

A handicraft display and tea at the Y.W.C.A. on Saturday, February 22, will be held to mark the celebration here. Mrs. Charles A. Banks, wife of His Honor, the Lieutenant-Governor of British Columbia, has consented to open the affair. Other patrons are Mrs. John Hart, Mrs. Percy George, Mrs. Alfred Watt, M.B.E., Mrs. Frank Putnam, Mrs. J. B. Munro, Mrs. Nancy Hodges, M.L.A., Miss Kathleen Agnew and Mrs. Bertha Parsons.

Various types of handicraft will be on display and there will also be a demonstration of weaving, spinning, glove-making, leather work and rug-making, sponsored by the Women's Institute.

The Institutes of the South Vancouver Island District, which extends north as far as Cedar, V.I., are also sponsoring a poster contest in schools of their districts. The final prize for the best poster depicting Women's Institutes will be judged on Saturday from the prize-winning posters of each district.

Bank Staff Dance

Reviving a prewar annual event, the Bank of Commerce staff members held a dance at the Uplands Golf Clubhouse last evening. The affair was under the patronage of Mr. and Mrs. Sween K. Campbell. The committee in charge of arrangements were Misses Mary Duncan, Muriel Stuckey, Dorothy Harper and Mr. Earl Norris.

Y.P. Organizations

Chinese United Church C.G.I.T. service Sunday morning at 528 Fisgard Street. Special music and guest speaker will be Miss Margaret Chou, president of King's Daughters. Everybody welcome.

St. John's A.Y.P.A. held a Works Night following a business meeting recently. Next Tuesday members will attend the Shrove dance at the James Bay Hall. Members are asked to meet at Yates and Douglas Streets at 7:45 p.m.

P.-T. Associations

Mrs. F. J. Willway, school principal, was elected honorary president of Langford P.-T.A. at a meeting held in the school on Wednesday. Plans for a carnival to be held on May 2 were discussed and Mrs. T. R. Kelly, Mrs. A. Allan, Mrs. A. F. Bayles, Mrs. H. W. McKenzie and Mr. R. W. Lawrance will be in charge. The secretary of Sooke District School Board No. 62 reported that the board is making a survey of the needs of the various schools. Mrs. Kelly reported that improvements to the basement had been done so that pre-school groups could use it. A working bee will be held on Saturday at 2 p.m. Mr. T. R. Kelly showed films from the Department of Trade and Industry.

Oaklands P.-T.A. executive will meet at the home of Mrs. W. Sabiston, 2810 Gosworth Road on Tuesday.

The annual meeting of the Bishop Cridge Ministering Chapter, I.O.D.E., will be held on Tuesday at 2:30 p.m. at the home of Mrs. H. S. Beckton, 1174 Monterey Avenue.

Engagements

Mr. and Mrs. W. H. McTaggart, of 950 McKenzie Avenue, announce the engagement of their younger daughter, Doris Christine, to Roger S. Anstey, youngest son of Mr. and Mrs. George Anstey, of Milner Avenue. The wedding will take place at Emmanuel Baptist Church, February 22, at 8 p.m.

Announcements to appear under this heading will be accepted at The Colonist Advertising Department. Minimum charge $1.50 for 10 lines, and 15c for each additional line.

Social and Personal

Mr. and Mrs. J. H. Bennett, of Victoria, are visiting in Vancouver, guests at Sylvia Hotel.

Mr. and Mrs. Hubert L. Bevan, Midlands Road, the Uplands, are entertaining at an "after five" party this afternoon.

Mrs. H. C. Bray is here from Vancouver for a few days, and is staying with her mother, Mrs. Gertrude Humber, Quesnel Apartments.

Mr. and Mrs. Austin Little and son, James, who have been spending a week's holiday at the Empress Hotel, will leave Sunday to return to their home in Oakland, Cal.

Mr. and Mrs. E. J. Sommer with their baby son, of Twin Falls, Idaho, are visiting the latter's parents, Mr. and Mrs. A. Sposito, 422 Kingston Street.

Mr. and Mrs. G. H. Stevens have returned to their home at 2657 Orchard Avenue, after spending a month in Calgary, visiting their son and daughter-in-law, Mr. and Mrs. Frank Stevens.

Among those entertaining informally prior to the Bank of Commerce staff dance last nigh at the Uplands Gold Clubhouse, were Mr. and Mrs. A. C. Baker, San Carlos Avenue; Mr. and Mrs. George Lee Warner, Moss Street, and Miss Betty Stokes, Elliston Avenue.

Victoria Golf Club was the scene of a gay party last evening when Mr. and Mrs. R. L. Challoner, Mr. and Mrs. W. S. Moore and Mr. and Mrs. R. S. Olson entertained in honor of their daughters, Miss Joan Challoner, Miss Corinne Moore and Miss Marilyn Olson. About 160 members of Victoria's younger set were present.

Cmdr. Lansfield Robinson, R.N. (retired), who has spent the past few months in Victoria, left yesterday for England, where he will spend some time before going out to Singapore. Cmdr. Robinson was guest of Mr. and Mrs. William King, Foul Bay Road, while in Victoria and his son Robin, also a guest of Mr. and Mrs. King, has now returned to Duncan Grammar School.

Mr and Mrs. Austin Little and son, James, of Orinda, California, are guests at the Empress Hotel. They entertained on Thursday at a Valentine dinner, their guests being: Mrs. Gertrude Humber, Mrs. Harold Bray, Mr. and Mrs. Maurice Humber, Dr. and Mrs. A. S. Webster, Mr. and Mrs. C. S. Humber, Mr. and Mrs. G. McCann, Mr. and Mrs. Bruce Humber and Mr. T. L. Sturgess.

Mr. and Mrs. R. W. Park will celebrate their golden wedding anniversary today, at their home, 126 Sims Avenue, Parkdale. They were married on February 15, 1897, at the Saint Matthew's Parish Church, in Hull, Yorkshire, England. Leaving England they came direct to Victoria where they have resided for the last 35 years. Mr. Park was a former employee of the British Columbia Government, in the Provincial Museum for 15 years, and later with the Department of Public Works, where he stayed until superannuated 13 years ago. They have one son, Mr. D. R. Park, who resides with his family at 224 Maddock Avenue.

Kathleen Pellow Is Lovely Bride

In a setting of Spring flowers and ferns the marriage of Kathleen Marion, only daughter of Mr. and Mrs. F. C. Pellow, 1945 Ash Street, to A.B. Roy Edward Fitchett, R.C.N., second son of Mr. and Mrs. A. E. Fitchett, 637 Pine Street, was solemnized at a double ring ceremony by Rev. J. C. Jackson on Wednesday evening at the home of the bride's parents. Given away by her father, the bride was lovely in a white satin gown fashioned on princess lines, with sweetheart neck, lily-point sleeves and full skirt. From a Mary Stuart headdress her veil billowed to the floor. She wore a double strand of pearls, the gift of the groom, and carried a shower bouquet of red roses, white freesias and carnations.

Her attendants were Miss Doreen Taylor in pastel green double net over taffeta with bolero jacket, and pink blooms in her hair; and Miss Myrtle Painter who chose pale blue taffeta with coronet to match. Arm bouquets of Spring flowers completed their costumes. The best man was Mr. Leonard E. Fitchett, brother of the groom. At the reception following the ceremony, Mrs. A. M. Taylor assisted the young couple in receiving their friends. The two-tiered cake flanked by lighted white tapers, stood on a side table and was cut by the couple. Mr. Thomas H. Pellow proposed the toast to his niece. After a honeymoon in Vancouver, for which the bride wore a chocolate brown dress trimmed with green, grey topcoat, black accessories and corsage bouquet of roses and gardenias, Mr. and Mrs. Fitchett will make their home in Victoria West.

VALENTINE SOCIAL

Under the auspices of the Catholic Women's League a Valentine card social was held at St. Edward's Hall, Duncan, with Mrs. A. X. Rey acting as general convener. Mr. R. O. Tall organized "500" and cribbage, and bridge tables were arranged by Mr. Jules Weicker.

Today's Pattern

MARIAN MARTIN

Yes, teener, Pattern 9411 has two skirts to team-up with all your toppers. One peg-top, the other cut in one main piece with just a centre-front seam—beginner sewing.

This pattern gives perfect fit, is easy to use. Complete illustrated Sew Chart shows you every step.

Pattern 9411 in teen-age sizes 10, 12, 14, 16. Size 12 peg skirt, 1¾ yards 54-inch.

Send twenty cents (20c) in coins (stamps cannot be accepted) for this pattern. Print plainly your name, address, style number and size of pattern.

Send your order to The Daily Colonist, Pattern Department, Broad Street, Victoria, B.C. The patterns will be mailed from Toronto.

M&M

February Values
They're Here at Last

RUBBER-TIRED LAWN MOWERS
These are the popular Taylor-Forbes Mars Model. Precision built to ensure long life, quiet, smooth and efficient operation. Streamlined, ball bearing, 5 blades.
14-inch 18.95 16-inch 19.95

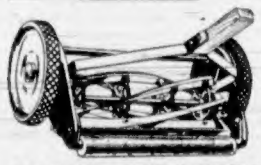

GRASS CATCHERS
These catchers are of metal and canvas construction. Will fit 14-in. and 16-in. mowers. Easy emptying. Each 2.95

GARDEN CULTIVATORS
These cultivators have 3 steel prongs attached to a tough malleable head and are adjustable.
Short handle, each 69¢ Long handle, each 98¢

SUPER-CLEMSON LAWN MOWERS
This new Clemson is a high-quality, precision grass cutting machine embodying the utmost in operating life and construction. 17-in. blades, rubber tired, equipped with ball and roller bearings. Weighs only 32 lbs. 46.85

LAWN RAKES
Strong wire teeth, very flexible, will not tear out grass roots. Only 69¢

Pressure Tank Sprayers
A very handy sprayer for general use around the garden. Tank constructed of heavy-gauge galvanized iron, 2½-gal. capacity. 7.95

PRUNING SHEARS
Black-finished handles are of stamped steel. Have carefully tempered steel blades, volute spring and ratchet nut, snap for locking handles. Each 1.15

McLennan, McFeely & Prior Ltd.
1400 Government St. G 1111

Carrie
BLUE KID
BROWN KID
BLACK KID

Feminine Finery

Feminine to the last new detail . . . fine-fitting as shoes can be. These are your new Vitality Shoes . . . in your favorite colors and styles. Twice as smart . . . in dainty design . . . in deft fit. Try them.

Vitality Shoes
$11.95 and $12.95

Theresa
BLACK GABARDINE

Sandra
BROWN CALF
BLACK CALF

Munday's
1203 DOUGLAS ST.

Societies

L'Alliance Francaise will meet at 1323 Harrison Street on Wednesday at 3 p.m.

* * *

Junior C.W.L. will meet Monday at 8:30 p.m., in the Bishop's House.

* * *

The executive meeting of the Metropolitan W.M.S. will meet on February 24 instead of February 17.

* * *

The Evening Branch of St. Paul's W.A., Esquimalt, will meet on Tuesday in the parish hall at 8 p.m.

* * *

The Women's Guild of St. Mary's Church will meet on Tuesday at 2:30 p.m. in the parish hall.

* * *

Dr. Marian Sherman will be guest speaker at the meeting of the Evening Branch of St. John's W.A. on Tuesday at 8 p.m. in the guild room.

* * *

The meeting of the Victoria Home Economics Association will be held on Monday in the Aladdin Tea Rooms (above Terry's) at 8 p.m.

* * *

St. Martin's-in-the-Field W.A. will meet on Tuesday at the home of Mrs. S. G. Wilson, 856 Cowper Street.

* * *

Capital City Temple No. 35, Pythian Sisters, will meet on Tuesday in the K. of P. Hall, Cormorant Street, at 7:30 p.m. Grand Chief Dora M. Clever will pay an official visit.

* * *

Britannia Branch W.A., Canadian Legion, met recently with Mrs. H. Wilson in the chair. Mrs. H. Wilson and Mrs. Swan will attend the convention to be held in Vancouver shortly. An old-time dance will be held on February 21.

* * *

The Tuckabatchee Club met recently at the home of Marguerite Johnston, Central Park Apartments. Dorothy Quaintance, Vera Holt and Ethel McLean were in charge of the program, the subject being the life and works of Johann Straus.

Lutheran

"Facing the Storm" will be the sermon subject used by Rev. T. A. Jansen at the 11 a.m. service. At 7:30 he will preach on "The Greatest of These."

Christian Science

"Soul" will be the subject of the lesson sermon in all churches and will include the following passage from the Bible: "Let thine hand help me; for I have chosen Thy precepts. I have longed for Thy salvation, O Lord; and Thy law is my delight."

Spiritualist

FIRST

The guide Alexis has chosen the theme "The Great Adventure" as the subject of the trance address to be given through the Rev. Ethel Showers at 7:30 p.m.

OPEN DOOR

The secretary of the British Columbia council will give an address on "Giving."

Other Denominations

ABSOLUTE SCIENCE

Devotional services will be held at 163 Bushby Street at 11 a.m. and 7:30 p.m. "Instruction in the Science of Life" will be the sermon topic Tuesday and Friday at 8 p.m.

SERVICE FOR AGED

Rev. T. H. McAllister will preach at the service of the Aged Ladies' Home at 3 p.m.

Presbyterian

ST. ANDREW'S

The sacrament of Baptism will be administered at morning worship. Service will be conducted by Rev. J. Lewis W. McLean, who will continue in the morning the sermon series entitled "Journeys of Jesus," speaking on the fifth topic, "To Nazareth." The evening sermon subject will be "Religious Practices."

ST. PAUL'S

"Learn to Do Thy Will" will be the sermon subject at 11 a.m. The sacrament of Baptism will be dispensed by Rev. Walter Ross. The evening [illegible] by Faith."

KNOX AND ERSKINE

Service will be held at Knox at 11 a.m. and at Erskine at 7 p.m. The minister, Rev. R. O. Jones, will conduct and preach.

GORGE

Rev. T. H. McAllister will preach at 11 a.m. on "Blessed Are the Meek for They Shall Inherit the Earth." At 7 p.m. the sermon subject will be "Joy and Peace in Believing."

Baptist

FIRST

"Learning the Hard Way" will be Rev. G. R. Easter's sermon topic in the morning. A duet, "Sweet Will of God," will be sung by Mrs. Duckworth and Mrs. Atchison. The choir number will be "Holy, Holy, Holy," and "Sitting Where They Sit" will be the evening sermon.

EMMANUEL

Rev. W. L. McKay will conduct both services, speaking in the morning on "The Testimony of the Angel," and in the evening "What Are You Living For?"

CENTRAL

Rev. L. G. Baker, B.A., missionary from Manchuria, will be the special speaker at morning and evening services. The Lord's Supper will be observed after the morning service.

Reformed Episcopal

CHURCH OF OUR LORD

Rev. D. L. Gordon will conduct both services, preaching in the morning on "A New Commandment," and in the evening on "The Thirst for God."

Sunday Church Services

Anglican

CHRIST CHURCH CATHEDRAL

Holy Communion will be celebrated at 6 a.m. and 8 a.m., after Matins. The Dean will preach at both morning and evening services. His subject at 11 a.m. will be "Love That Overflows," and at Evensong "Mending What Is Broken." The Rev. T. L. Leadbeater will conduct [illegible] 3 p.m.

On Ash Wednesday the Holy Communion will be celebrated at 7:30 a.m. and at 11 a.m. A Lenten service will be conducted by the Dean at 8 p.m.

ST. JOHN'S

Holy Communion will be celebrated at 8 p.m. The morning sermon will be preached by Rev. F. Comley, while at 7:30 p.m. the Rev. T. L. Leadbeater will conduct Bible classes and Sunday school will meet at 11 a.m. The rector will be in charge of all services.

ST. MARY'S

Holy Communion will be celebrated at 8:30 a.m. Matins and sermon at 11 a.m., when the preacher will be Archdeacon A. E. de L. Nunns; Evensong with sermon at 7 p.m., when Rev. F. A. Springborn will preach. Following the evening service two films will be shown in the hall.

OTHER SERVICES

St. Luke's, Cedar Hill—Holy Communion, 8 a.m.; Matins, 11 a.m.; Evensong, 7:30 p.m.

St. Peter's Mission, Lake Hill—Evensong, 7:30 p.m.

St. Matthias'—Holy Communion, 8 a.m.; Holy Communion, 11 a.m.; Evensong, 7:30 p.m.

St. Paul's Naval and Garrison Church, Esquimalt — Holy Communion, 8 a.m.; church school, 10 a.m.; Matins and Holy Communion, 11 a.m.; Evensong and sermon, 7 p.m.; children's service at Work Point Barrack's chapel, 2:30 p.m.

St. Alban's, Ryan Street—Holy Communion, 8 a.m.; Matins and sermon, 11 a.m.; Evensong and sermon, 7:30 p.m.

St. Michael and All Angels, Royal [illegible] 11 a.m.

St. George's, Cadboro Bay—Holy Communion, 8 a.m.; Matins and sermon, 11 a.m.; Sunday school, 3 p.m.; Evensong and sermon, 7:30 p.m.

St. Martin's-in-the-Fields — Holy Communion, 8 a.m.; church school, 9:45 a.m.; Matins, 11:15 a.m.; Holy baptism, 3 p.m.; Evensong, 7 p.m.

View Royal—Church school and Matins, 10 a.m.

St. Columba's, Strawberry Vale—Sunday school, 10 a.m.; Evensong and sermon, 3 p.m.

St. John's, Colwood — Morning Prayer, 11 a.m.

St. Matthew's, Langford—Evensong, 7 p.m.

St. Mary's, Saanichton—Matins, 10:15 a.m.

Holy Trinity, Patricia Bay—Holy Communion, 8:30 a.m.; Evensong, 3:15 p.m.

St. Andrew's, Sidney—Confirmation service, 11 a.m. by the Lord Bishop.

St. Augustine's, Deep Cove—Holy Communion, 9:30 a.m.

St. Mark's—Holy Communion, 8 a.m.; church school, 10 a.m.; choral Eucharist, 11 a.m.; Evensong, 7 p.m.

United

FIRST

The minister, Rev. Hugh A. McLeod, M.A., D.D., will take as his subject "Passing On the Good News" in the morning service. In the evening there will be a special C.G.I.T. service, and the guest preacher will be Mr. Clyde Woollard, associate secretary of Christian Education for the United Church in British Columbia. His subject will be "Ye Shall Be Witnesses."

METROPOLITAN

Metropolitan United Church will celebrate its 88th anniversary, services being conducted by Rev. A. E. Whitehouse, D.D. The Very Rev. Peter Bryce, D.D., LL.D., of Metropolitan Church, Toronto, will preach both morning and evening.

ST. AIDAN'S

Rev. T. G. Griffiths will preach in the morning and evening. In the morning his subject will be "Towards Sodom," and in the evening "Let Him Hear."

OAK BAY

"Protestantism — the Discoveries of Luther" will be the concluding talk of the series, "Protestant Heritage," by Dr. W. W. McPherson. In the morning he will speak on "Can We Keep Pace With Christ?"

FAIRFIELD

Sunday school and young people's Bible class at 10 a.m.; public worship at 11 a.m. Rev. W. Allan will preach, taking as his subject "The Place Called Peniel." At 7:30 the pastor will take as his subject "The Son of Man Is Come to Seek and Save."

CENTENNIAL

At 11 a.m. Rev. W. R. Ashford will take for his subject "When Truth Comes True." There will be installation of officers. The evening sub- [illegible] ject will be "Religion Upside Down." The Sunday school and Bible class will meet at 9:45 a.m.

BELMONT AVENUE

Rev. H. W. Kerley will preach at the morning service on the subject "Inspired Living." In the evening the sermon subject will be "Dividends From the Marriage Bond."

JAMES BAY AND VICTORIA WEST

At Victoria West at 11 a.m. and at James Bay at 7:30 p.m. Rev. J. C. Jackson will speak on "How Big Is Your Christ?"

CHURCH NOTICES

GOSPEL HALLS

Bethesda Gospel Hall, 1909 Oak Bay Avenue, corner Davie Street. Sunday at 11 a.m., Lord's Supper; 3 p.m., Sunday school and Bible classes; 7:30 p.m., Gospel service, conducted by the Ambassadors Male Quartette. Wednesday at 8 p.m., Prayer, Bible Study. Thursday at 3 p.m., Women's meeting. Saturday at 8 p.m., Young Peoples.

Oaklands Gospel Hall, Cedar Hill Road at Hillside. Sunday, 9:45 a.m., Bible class; 11 a.m., The Lord's Supper; 3 p.m., Sunday school; 7:15 p.m., Gospel Service, speaker, William Sawyer. Tuesday, 7 p.m., Young People's Treasure Time, sound motion pictures will be shown. Wednesday, 7 p.m., Assembly annual meeting, preceded by supper at 6 p.m. Thursday, 8 p.m., Prayer and Bible Study. Friday, 7:30 p.m., special meeting for teen-agers.

Victoria Gospel Hall, 935 Pandora Avenue. 11 a.m., Worship and Breaking of Bread; 3 p.m., Sunday School; 7:30 p.m., Gospel Service. 8 p.m., Tuesday, Bible Reading. 8 p.m., Thursday, Prayer and Thanksgiving. 7:30 p.m., Friday, "The Children's Hour," all boys and girls welcome.

SAANICHTON

7:45 p.m. Friday, Orange Hall, Saanichton. Evangelistic. All welcome.

MARIGOLD

7:30 p.m. Sundays, Marigold Community Hall, Jasmine at Marigold Ave., all welcome. CJVI 8:45 a.m. Sundays. "He that believeth on the Son hath everlasting life." John 3:36.

SALVATION ARMY

Salvation Army, Victoria West Hall, Catherine and Edward Streets. Sundays, 11 a.m. and 7:30 p.m. Sunday school, 2:30 p.m. Thursday, 8 p.m. Major and Mrs. Hagmond.

SEVENTH-DAY ADVENTIST

Seventh-Day Adventist. Sabbath services (Saturday): Sabbath school, 9:30 a.m.; public worship, 11 a.m.; young people, 4 p.m. Wednesday: Prayer meeting, 7:30 p.m. All services at church, 2721 Graham at Hillside. Local elder, E 6445.

LUTHERAN

Hope Lutheran Church, the Church of the Lutheran Hour, Graham and Hillside.

Grace English Lutheran, Blanshard and Queens. Services: Sundays, 11 a.m. and 7:30 p.m.; Sunday school, 10 a.m. Rev. T. A. Jansen.

CHURCH OF THE NAZARENE

First Church of the Nazarene, Graham and Hillside Avenue. Services and Sunday school, 10 a.m.; morning worship, 11 a.m.; evening evangelistic service, 7:30 p.m. E. E. Speakes, pastor.

SPIRITUALIST

At the Open Door Spiritualist Church, 714 Cormorant Street. Sunday, 11 a.m., Lyceum; 7:30 p.m., Guest speaker, Rev. Edith A. Mayell, Secretary B.C. Council N.S.A. of C. Subject "Giving." Clairvoyance by Rev. Dr. W. L. Holder; Wednesday, 8:15 p.m., Variety Concert; Thursday, 8 p.m., healing and message circle. In charge of pastor and assistants.

First United Spiritualist Church, K. of P. Hall, Cormorant Street. The subject of the trance address will be "The Great Adventure," given through the Rev. E. Showers. Services commence at 7:30 p.m.

CHRISTADELPHIAN

Christadelphian, Royal Bank Hall, corner of Fort and Cook Streets. Sunday mornings, 11.

Anglican Services

Christ Church Cathedral

QUINQUAGESIMA

HOLY COMMUNION—8 a.m., 8 a.m. and After Matins

MATINS—11 a.m.

Preacher: THE DEAN

(The Very Rev. S. H. Elliott, M.A., D.D.)

Subject: "LOVE THAT OVERFLOWS"

EVENSONG—7:30 p.m.

Preacher: THE DEAN

Subject: "MENDING WHAT IS BROKEN"

EVENSONG—3 p.m., James Bay Hall

Sunday Schools—

Memorial Hall, 10 a.m. (Beginners, 11 a.m.)

James Bay Hall, Niagara Street, 11 a.m.

Seamen's Institute Hall, 11 a.m.

ASH WEDNESDAY

HOLY COMMUNION—7:30 a.m. and 11 a.m.

LENTEN SERVICE—8 p.m.

Conducted by The Dean

ST. JOHN'S

QUADRA, NEAR PANDORA

REV. GEORGE BIDDLE, L.Th., Rector

8 a.m.—Holy Communion

11 A.M. — "FREEDOM FROM FEAR"

Rev. Fred Comley

7:10 p.m.—Organ Preludes, Frederick Chubb, B.A., Mus.Bac., F.R.C.O.

"The Wanderer (Fugue)" — Parry

"Bridal Song" — Grainger-Farnam

"Deck Thyself, My Soul" — Brahms

7:30 P.M.—"GOD'S GREAT DEMAND"

Rev. T. L. Leadbeater

THE RECTOR IN CHARGE OF ALL SERVICES

ASH WEDNESDAY

Holy Communion—10:30 a.m.

Combination Service—8 p.m.

Preacher, the Rector

St. Mary's Church

(Oak Bay)

Holy Communion at 8:30 a.m.

Matins and Sermon at 11 a.m.

Preacher:

ARCHDEACON A. E. de L. NUNNS

Evensong with Sermon at 7 p.m.

Preacher:

REV. F. A. SPRINGBORN

Two films entitled "THY WILL BE DONE" and "WE TOO, RECEIVE" will be shown in the Hall following the evening service.

SUNDAY SCHOOL

Seniors at 9:45

Pre-Primary, Primary and Juniors, 11

Ash Wednesday: Holy Communion at 8:30 and 10:30 a.m.

Lenten Service at 8 p.m.

THURSDAY

Holy Communion at 10:30 a.m.

Rector: Archdeacon A. E. de L. Nunns

St. George's Church

CADBORO BAY

8 a.m.—Holy Communion.

11 a.m.—Matins and Sermon.

"STICKS AND STONES"

The importance of veracity in modern society.

3 p.m.—Sunday School.

7:30 p.m.—Evensong and Sermon.

"PALESTINE"

The Christian Problem in the Holy Land

Vicar, the Rev. William Hills.

ST. SAVIOUR'S

(Serving Victoria West)

Vicar: Rev. Douglas Kendall

Holy Communion, 8 a.m.

Children's Church, 9:45 a.m.

CHORAL COMMUNION—11 A.M.

EVENSONG—7 p.m.

"FIRM AMID CHAOS"

During Lent the vicar will give a series of addresses on "What We Believe," based on the Apostles' Creed, at Evensong.

ASH WEDNESDAY—Holy Communion 10 a.m. Combination Service 8 p.m.

St. Barnabas' Church

(Corner Cook and Caledonia)

QUINQUAGESIMA

Holy Communion, 8 a.m.

Children's Mass and Instruction 9:30

Sung Mass 11 a.m.

Evensong and Sermon 7:30 p.m.

ASH WEDNESDAY — Imposition of Ashes and Sung Mass 7 a.m.

Evensong and Sermon 7:30 p.m.

REV. E. MUNN, Rector

Church of Our Lord

Corner Blanshard and Humboldt Sts.

Rev. DONALD L. GORDON, Minister

11 A.M.—Morning Prayer and Sermon

Subject: "A NEW COMMANDMENT"

7:30 P.M.—Holy Communion and Sermon.

Subject: "THE THIRST FOR GOD"

ALL ARE WELCOME

Belmont Ave. United Church

Cor. Belmont and Pembroke

Minister: Rev. H. W. Kerley, B.A., B.D.

11 a.m.—"Inspired Living"

7:30 p.m.—"Dividends from the Marriage Bond"

Sunday School at 9.45 a.m.

Metropolitan United Church

Cor. Pandora Ave. and Quadra St.

Pastor:

Rev. A. E. Whitehouse, B.D., D.D.

Organist and Choirmaster:

Edgar Halloway, L.R.S.M., A.T.C.M.

88th ANNIVERSARY SERVICES

PREACHER

11 a.m.—

THE VERY REV. PETER BRYCE, D.D., LL.D.

(Minister of Metropolitan Church, Toronto)

7:30 p.m.—

THE VERY REV. PETER BRYCE, D.D., LL.D.

Morning Soloists: Dr. and Mrs. T. H. Johns.

Evening Soloists: Misses Grace Adams, Louise Leask, Mrs. W. Goodman.

MONDAY EVENING, 6:15

ANNIVERSARY DINNER

Special Speaker—

Dr. Peter Bryce of Toronto

The public is cordially invited.

CENTENNIAL UNITED CHURCH

George Road near Government Street

Minister: REV. W. R. ASHFORD, B.A.

9:45 a.m.—Sunday School and Bible Class

11 a.m.—"When Truth Comes True"

Installation of officers. Soloist, Mrs. F. G. Carver.

7:30 p.m.—"Religion Upside Down"

Soloist: Mrs. B. C. Gillis. Choral Music

Oak Bay United Church

Mitchell and Granite

Minister, W. W. McPherson, M.A., D.Th.

Director of Music: Francis Stevenson.

11 a.m.—"Can We Keep Pace With Christ?"

7:30 p.m.—Protestantism:

"The Discoveries of Luther."

8:45 p.m.—Young People's Fellowship.

Fairfield United Church

Five Points. Pastor: Rev. W. Allan

11 a.m.—Subject: "THE PLACE CALLED PENIEL"

Soloist, Mrs. D. Weicker

7:30 p.m.—Subject: "THE SON OF MAN IS COME TO SEEK AND SAVE"

A cordial welcome to visitors and new residents in Fairfield district.

FIRST UNITED CHURCH

(Corner Quadra Street and Balmoral Road)

Rev. Hugh A. McLeod, M.A., D.D., Minister; Rev. F. W. Anderson, M.A. Visiting Minister

Mr Melvin Knudsen, Director of Music; Mr. J. Ingram Smith, Organist

11 A.M.—"PASSING ON THE GOOD NEWS"—The Minister Will Preach

Anthem: "Dear Lord and Father of Mankind" (Parry)

Baritone Solo: "The Heart Worships" (Holt), Jonathan H. Kent

7:30 P.M.—C.G.I.T. CHURCH SERVICE

Guest Preacher: Mr. Clyde Woolland, B.A., Associate Secretary for Christian Education in British Columbia

Subject: "YE SHALL BE WITNESSES"

The Minister at Both Services

The Salvation Army

(Temporary Citadel)
715 Johnson St.

11 A.M. Holiness Meeting
2:30 P.M. Sunday School
7:30 P.M.—SALVATION MEETING
Tonight, 8 o'Clock
Praise and Witness Meeting

St. Andrew's Presbyterian Church

Downtown—Douglas Street at Broughton

11 A.M.—"JESUS IN NAZARETH"
7:30 P.M.—"RELIGIOUS PRACTICES"
We Welcome Visitors

Douglas Street Baptist Church

February 16, 1947

11 A.M.—"WHEN A CHRISTIAN FAILS, WHAT?"

7:30 P.M.—"VALUE OF A CUP OF WATER"

Sing Song Commencing at 7:30 P.M.

"Young Peoples" Each Wednesday at 7:30 P.M.

REV. G. A. REYNOLDS, Pastor

Rev. Emma M. Smiley

DIVINE LOVE BLESSES AND HEALS YOU NOW

First Vice-President International New Thought Alliance

HEAR HER PATTERN FOR JOYOUS LIVING

Sunday, 11 A.M. and 7:30 P.M.

Tuesday, 8:10 P.M. (Broadcast, CJVI)

Tuesday, 8 P.M., Healing Service

Wed., 7:30 P.M., "Human Relations"

Victoria Truth Centre

734 FORT STREET

First Church of Christ, Scientist

CHAMBERS ST. and PANDORA AVE.

A Branch of The Mother Church The First Church of Christ, Scientist, in Boston, Massachusetts

SUNDAY SERVICES
11 A.M. and 7:30 P.M.

Subject:

"SOUL"

SUNDAY SCHOOL
9:45 and 11 A.M.

TESTIMONIAL MEETING
Wednesday, 8 P.M.

FREE PUBLIC READING-ROOM and LENDING LIBRARY at 812 Scollard Building 1207 Douglas Street

ALL ARE WELCOME

Christian Science programs are radiocast over KVI, 570 kc., every Saturday at 8:15 P.M., and over CJOR, 600 kc., every Sunday at 8:45 A.M.

"The Monitor Views the News" Over KJR, 950 kc., every Thursday at 7:45 P.M.

Emmanuel Baptist Church

(Fernwood at Gladstone)

Rev. W. L. McKay, B.A., B.D., Pastor

11 a.m.—"The Testimony of the Angel"
Solo: Arthur Stringer

7:30 p.m.—"What are You Living For?"
Duet, Mrs. Geo. Anster and Mrs. R. Faich
Anthems by the Choir

9:45 a.m.—Sunday School.

11 a.m.—Primary.

CHRISTADELPHIAN

Orange Hall, 725 Courtney Street

PUBLIC LECTURE

7:30 p.m.—Subject:

"THOUGH YOUR SINS BE AS SCARLET, THEY SHALL BE AS WHITE AS SNOW"

Morning Service, 11 o'Clock

Sunday School, 9:45 a.m.

Kingdom Ministry

CRYSTAL GARDEN, SUNDAY, 7:15 P.M.

Service Conducted by F. W. MacMillan

Subject: "ELIJAH THE MYSTERIOUS"

The miracles of Elijah's life. Was he fed by the Ravens? (Second Part)

Music by Miss Ethel James

DON'T MISS THIS — ALL WELCOME

HEAR "TABERNACLE TIME"

Vancouver Evangelistic Tabernacle

Every Sunday, 10:30 P.M. - CKMO, 1410 Kilocycles

A SPECIAL LUNCHEON MEETING Of The Victoria Ministerial Association

will be held in The Cherry Bank Hotel, Tuesday, February 18, at 12:30 Noon

Speaker: Very Rev. Peter Bryce, D.D., LL.D., of Toronto.

Subject: "MY 40 YEARS IN THE MINISTRY"

FIRST BAPTIST

Quadra at Mason

Minister: Rev. G. R. Easter, B.A., B.Th.

Organist and Conductor: Mr. Oliver Stout

10 A.M.—Church School

11 A.M.—Morning Worship. "LEARNING THE HARD WAY"
Anthem: By the Choir. Duet: Mrs. Duckworth and Mrs. Atchison.

7:30 P.M.—Evening Worship. "SITTING WHERE THEY SIT"
Anthem: By the Choir. Soloist, Miss O. Phillips.

8 P.M.—Twilight Recital by the Arion Club

British-Israel World Federation (Canada) Inc.

REV. E. A. COULDREY

(18 Years Chief Commissioner, B.-I.W.F., London, Eng.)

Will Give Two Addresses in

LOWER AUDITORIUM, FIRST BAPTIST CHURCH

Thursday, February 20: "PALESTINE IN PROPHECY." (Part One)
Friday, February 21: "PALESTINE IN PROPHECY." (Part Two)
Illustrated With Lantern Slides — Both Meetings at 8 p.m.

Do Not Miss These Timely Lectures

(The Dominion Prayer League will meet in Y.W.C.A. at 2:30 p.m. on Friday next).

HEADQUARTERS and BOOKROOM,
708 CORMORANT STREET — Secretary's Phone, G 9031

CENTRAL BAPTIST CHURCH

Pandora Avenue — Pastor, J. H. Sowell

REV. L. G. BAKER, B. A.

Missionary from Manchuria

11 A.M.—"Manchuria, Land of Challenge"

7:30 P.M.—"The End of a Troublesome Enemy"

Song Service 7:15

WELCOME

Gospel Tabernacle

Christian and Missionary Alliance
YATES STREET, NEAR COOK
Rev. Frederic M. Landis, Pastor

11—Worship — 7:30—Evangelistic Service

Guest Speaker for the Day

Rev. R. F. C. Schwedler

Pacific Northwest District Superintendent

MESSAGES FOR THE HEART

EVANGELISTIC TEMPLE

Blanshard at Pandora (Next to Jewish Synagogue)

11 A.M.—"THE JAWBONE OF AN ASS"

7:00—"WOULD PAUL BE WELCOME IN OUR CHURCHES TODAY?"
Hear the answer to this challenging question.

Good Music — Rousing Song Service

WEEKNIGHTS—Tuesday, Thursday and Friday at 8 P.M.

Pastors: R. A. and EFFIE REYNOLDS

GLAD TIDINGS TABERNACLE

An Important Subject

"RELIGIOUS LIBERTY IN ITALY"

Given verbatim as prepared for the Italian Ambassador to the U.S.A. Be sure to tune-in to CJVI Sunday 9:15 a.m.

9:45, SUNDAY SCHOOL — 11 A.M., "BLACK BUT COMELY"
7:30 P.M., EVANGELISTIC SERVICE

A GROWING CHURCH—
THERE IS A REASON

REV. I. W. ROBINSON, Pastor

NORTH PARK near QUADRA

Look for the Neon Sign "JESUS SAVES"

New SLIPS

Bias cut satin and brocade slips. Beautifully finished. Tea-rose, white.

2.98 and 3.98

Mae Meighen CORSET SPECIALTY SHOPPE

890 Fort St. E 6214

RECORD SALE!

JUST RECEIVED THE LARGEST SHIPMENT TO DATE OF NEW AMERICAN JAZZ RECORDINGS

RECORDS—Reg. Price 1.00 and 2.25, SALE Price, each .50 and 1.00

ALBUMS—Reg. Price 3.95 and 5.95, SALE Price ..... 2.95 and 3.95

A FINE SELECTION OF CLASSICAL ALBUMS..... ⅓ OFF

GILBERT-SULLIVAN (H.M.S. Pinafore) - BEETHOVEN'S (Symphony No. 9 in D Minor) - BRAHMS' (Concerto in D Major) - ROMEO AND JULIET (Artur Rodzinski and the Cleveland Orchestra) and Many Others.

HOME OF WESTINGHOUSE RADIOS, FRIGIDAIRE REFRIGERATORS AND RANGES, BEATTY WASHERS AND IRONERS

B.C. SOUND & RADIO SERVICE

931 FORT STREET — PHONE E 4731

Hear the Hit that's Sweeping the Country! IT'S TERRIFIC!

"OPEN THE DOOR, RICHARD!"

Played by COUNT BASIE and his Orchestra

Here's that sensational gay song that has taken the country by storm—played by a new RCA Victor recording artist! This smash hit features Basie at the piano with Harry Edison and Bill Johnson doing the vocal. Hear it today at your RCA Victor Record dealer's.

ALSO ME AND THE BLUES . . . . Count Basie and His Orchestra

Both on RCA Victor Record 20-2127 . . . 75c

Look to RCA Victor Records for the Latest Hits . . .

Here are just a few!

AND SO TO BED
YOU CAN'T SEE THE SUN WHEN YOU'RE CRYIN'
Vaughn Monroe and his Orchestra
Victor Record 20-2053 — 75c

SONATA
THAT'S THE BEGINNING OF THE END
Perry Como
Victor Record 20-2033 — 75c

BLESS YOU (For Being an Angel)
YOU'LL ALWAYS BE THE ONE I LOVE
Betty Rhodes
Victor Record 20-2045 — 75c

I'LL CLOSE MY EYES
GUILTY
Johnny Desmond
Victor Record 20-2109 — 75c

BACK AGAIN!
RCA VICTOR RECORD PLAYER

Convert your radio to a radio-phonograph. Just plug in! Self-starting silent motor, handsome wood cabinet.

Price: $19.95

THE STARS THAT MAKE THE HITS ARE ON — RCA VICTOR RECORDS

For Favorite Victor Recordings Call At Our Store. Prompt Service Given on All Mail Orders
FLETCHER'S
Four Floors at 1726 Douglas

Full Selection of R C A Victor Popular Recordings
David Spencer Ltd.
E 4141 — Lower Main Floor

Always the Latest Victor Records At
KENT'S
641 Yates

Complete Selection of Victor Records At
Hudson's Bay Company
Record Department

Your Daily Forecast

By EDWARD A. WAGNER

PLANETARY GUIDE FOR SATURDAY, FEBRUARY 15, 1947

Keywords for the Day: Economy, discretion, calmness.

Saturday in General—Morning comprises the most favorable portion of the day. Get "set" then. Throughout the day and evening limit spending, steer clear of involved or confused situations.

If February 15 Is Your Birthdate: "Many happy returns." Famous persons born on this date include: Galileo Galilei, astronomer and mathematician; Cyrus Hall McCormick, inventor of the reaper; Susan Brownell Anthony, pioneer crusader for woman's rights.

Your Year Ahead—Exert poise. Maintain moderation, economy during the coming year. Limit credit transactions. Don't "bank" on the future, but rather pay as you go. Be self-reliant.

(Released by Consolidated News Features, Inc.)

How It Started

By JEAN NEWTON

THAT WORD "ALIMONY"

To most people the scene which this word conjures up is in the domestic relations or the divorce court. To the etymologist it has a more fundamental connotation, for it means literally food. So one may allude without flippancy to a wife's alimony as her "meal ticket."

The derivation of alimony is from the Latin word "alere," to nourish, which gave us also, among others, the familiar alimentary canal, the body duct receives and disposes of food we eat. The Latin from which we have the word directly is "alimonia," with the primary meaning of food, support. It was with this connotation of "maintenance" that the word came into English. Its legal designation to describe the allowance given for the support of a wife when man and wife are estranged so highly colored it in the popular mind that its wider and original significance was lost sight of.

Incidentally, the root alere, to nourish, which is the source of alimony, also produced alumnus (literally "nurseling"), formerly a pupil, now a graduate of an educational institution, where, presumably, his mind has been nourished.

(Released by The Bell Syndicate, Inc.)

Better English

By D. C. WILLIAMS

1. What is wrong with this sentence? "The woman pled guilty."

2. What is the correct pronunciation of "eclair?"

3. Which one of these words is misspelled? Tuberculosis, tumultuous, turmoil.

4. What does the word "unambiguous" mean?

5. What word beginning with sa means "to ratify?"

ANSWERS

1. Say, "The woman pleaded guilty." 2. Pronounce a-klar, first a as in ate unstressed, second a as in care, accent last syllable. 3. Tumultuous. 4. Not doubtful or uncertain. "We see the unambiguous footsteps of God."—Cowper. 5. Sanction.

Relieve NEURITIC Pain

Don't suffer needlessly from Neuritic, Rheumatic or Arthritic Pain. Do what thousands have done. Get quick, safe relief with Templeton's T-R-C's. Specially compounded to help sufferers from these ailments and from Sciatica, Neuralgia, Lumbago. T-R-C's are sold by your druggist. 50c, $1. T-47

STORE HOURS: 9 A.M. to 5 P.M.—WEDNESDAY: 9 A.M. to 1 P.M. Tel. E4141

Spencer's FEATURED FOR SATURDAY

HOUSE FURNISHINGS

THAT ADD TO THE BEAUTY, COMFORT AND CONVENIENCE OF YOUR HOME

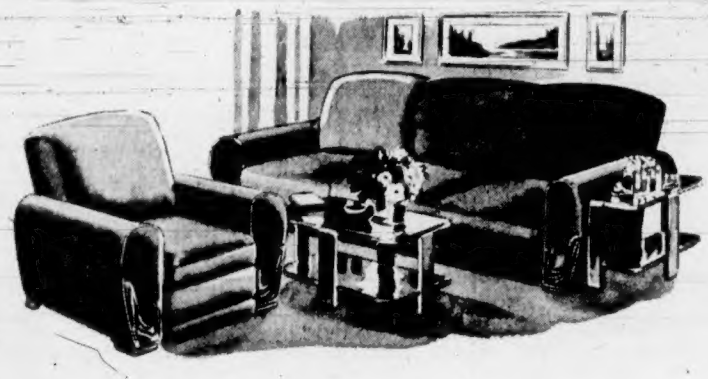

TWO-PIECE

Chesterfield Suite

A delightful semi-modern design with deep, comfortable spring construction. Reversible spring-filled cushions. Carved facings. Upholstered in a choice of attractive tapestries. Chesterfield and matching Chair. Two pieces

109.00 to 135.00

Additional Chairs to match.....39.50 to 45.00

The New Improved "Add-on-to"

Sectional Furniture

WILL WORK "MAGIC" IN YOUR HOME

Specially made for Spencer's. In a new improved design with attractive beaded edges and smooth sanded finish, ready for painting or staining. Buy these pieces individually or in groups, to build up sections to suit your need. Each piece matches exactly in height and depth, while all have the protecting kickboard at the bottom. All 38 inches high and 11½ inches deep.

A—Left End Shelves, 15 inches wide 7.95
B—Four-Drawer Chest, 20 inches wide 12.95
C—Wall Shelves, 20 inches wide 10.95
D—Corner Shelves, 26 x 26 inches. Right angle 16.95
E—Drop-Front Desk, 24 inches wide 12.95
F—Right End Shelves, 15 inches wide 7.95

The above can be finished in your own choice of colorings in Spencer's Spray Paint Shop, at moderate prices.

—second floor

Smart Tiled Floors

of Linoleum and Tiletex

Add new beauty to your floors with tiled coverings made up in combinations of your own choosing. Marboleum linoleum tile in 6 and 9-inch sizes and in a choice of colors will be laid and cemented on a 16-ounce felt base at, per square foot.....45¢

Estimates Free

Plastile Ashfalt Tiles in a fine range of colors, particularly suitable for basement recreation rooms, is also available. Ask for an estimate.

KNIT NET CURTAINS

100 Pairs Only

Attractive curtains of pleasingly-patterned cotton and rayon net in ivory shade; 36 inches wide, 2¼ yards long. Pair.....3.95

Fine Quality Curtain Marquisettes, Yard, 85c

42-inch marquisettes in star design, in rose and blue or blue and gold on white ground.

Pin Spot Marquisette in white only; 42 inches wide.

46-inch Marquisette with flower pot designs in black and red and green and gold on white grounds.

—second floor

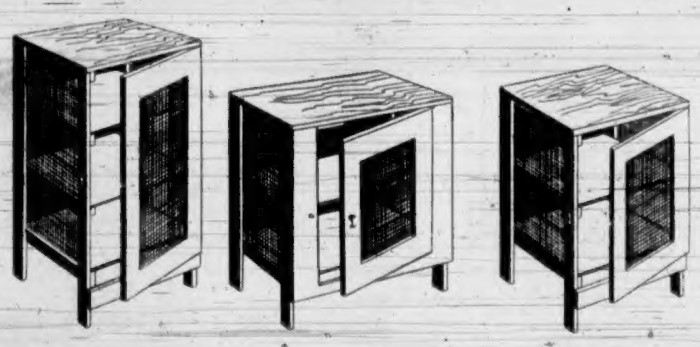

Meat Safes at Special Prices

Practical, efficient meat safes, specially built for Spencer's. Three handy sizes. All fitted with non-rusting galvanized wire. Unpainted, ready for finishing. Phone orders given prompt attention.

16x16x30-Inch	23x16x30-Inch	16x16x38-Inch
Two Shelves	Two Shelves	Three Shelves
3.65	4.25	3.95

Streamlined Electric Irons

Outstanding value in standard-weight irons. Beautifully finished with highly polished sole plate 4.50

Dependable Electric Irons

Made to stand up to years of usage. Standard weight. Wonderful value at.....3.95

Special! Magazine Racks

Attractive wooden magazine racks in colors with flower motif or in plain walnut finish. For clearance today at.....1.95

—lower main floor

DAVID SPENCER LIMITED

Special!

2,500 Pairs Australian Rib Knit All-Wool Socks

News to bring men out prompt at nine! . . . pure wool, medium-weight socks at less than a dollar!

KNIT IN PLAIN

Grey Black
Brown Natural

Full length, reinforced heel and toe. Sizes 10½ to 11½.

98c

—main floor

Boys' Serviceable Long Pants

Tweeds and Serges, Special Value 2.95

Good-fitting, well-made pants in dressy shades. Double seats add to service. Sizes 10 to 14 years.

Dressing Gowns

Of check patterned beacon cloth in maroon, blue and brown. Sizes 6 to 12 years.....3.95

Squall Jackets

Of heavy brushed union cloth. In combination colors of fawn, brown, green and navy. Sizes 10 to 18 years.....7.50

—government street

SPORT COAT and SLACKS

The Most Versatile Outfit in a Man's Entire Wardrobe

No longer a combination suitable only for spectator sports—but accepted as right for business wear the year around—smart, comfortable—and as quiet or colorful as your fancy dictates.

Sport Coats

Fine tweeds in herringbones, diagonal weaves and checks. Greys, browns and fawn. Half lined, welted or patch pockets. Two and three-button models for men and young men. Sizes 34 to 44.....22.50

Others at 19.95 to 27.50

Slacks

A limited quantity of gabardine, Bedford cord and barathea sports slacks in shades to blend or contrast with your sports coat. All made with double pleats at waist and zipper fly. Sizes 29 to 38 waist.....11.95

—main floor

SELF-SERVE GROCERY SPECIALS

TURKISH SULTANA RAISINS, 1 lb. 23¢
SASCO HONEY, 2-lb. carton 47¢
AYLMER PEAS, size 2 2 tins 31¢
CUT GREEN BEANS, Choice Quality, tin 13¢
BLENDED JUICE, 48-oz. tin 33¢ Per dozen 3.85
QUICK QUAKER OATS, 3-lb. packet 17¢
CAMPBELL'S TOMATO SOUP, at 2 tins 19¢
AYLMER PURE STRAWBERRY JAM, 24-oz. jar 45¢
FLORIDA ORANGE JUICE, 20-oz. tin 17¢ Per dozen 2.00
TENDERLEAF TEA, 1 lb. 75¢
CHASE & SANBORN COFFEE, 1-lb. bag 41¢
CALIFORNIA DATES, 10-oz. pkg. 21¢
OWL MATCHES, large boxes, at 3 for 25¢
SHREDDIES, 2 pkts. 19¢
KELLOGG'S BRAN FLAKES, large pkts. 2 for 27¢
OXO CUBES, 4's 2 for 17¢

COLONIST SPORTS

The Daily Colonist.

(ESTABLISHED 1858)

SECOND NEWS SECTION

NO. 55—EIGHTY-NINTH YEAR — VICTORIA, BRITISH COLUMBIA, SATURDAY, FEBRUARY 15, 1947

Duncan Eliminates Aces in Play-Offs

Brentwood Take Second Game of Senior "B" Hoop Play-Off, 39-31, but Lose Series, 77-65

Although losing last night's game at Victoria High School 39-31, the smooth-playing Duncan Canadian Legion hoopsters defeated Brentwood Aces in their senior "B" Lower Island play-off on total points, having captured the first game in Duncan by a 46-26 score.

Faced with the herculean task of winning by 21 points the Brentwood boys found the Up-Islanders still a tough team to beat playing away from home. The city champions failed to make an appreciable dent in the visitors' lead until the last few minutes when they scored nine straight points but the rally was too late.

Top scorer was Lindsay with 17 while Yardley led losers with 12.

Winners play the Saanich Suburban League titlists in the next round.

Hep Cats gave Hot Shots their stiffest competition in the junior girls ranks this season when they staged a last-quarter rally which tied the score 23-23. A basket by Pat Mason decided the tilt 25-23 and gave Hot Shots a one-game lead in their city final series. Mason with 21 and Evelyn Slater of losers with 14 usurped scoring.

In the opener Cowichan Lake midget boys proved to inexperienced for the Canadian Legion five and lost 36-8. Final of the total-point series will be played at Cowichan Lake. Bamford led winners with 12.

Duncan Legion—Prest 4, Jaynes 3, Allen 2, Lindsay 17, Chaster 3, Gargel, Evans, Ryan 3, Robinson. Total 31.

Brentwood—R. Benn 10, Sluggett 3, Yardley 12, H. Turner 3, J. Turner 4, O. Sluggett, P. Benn 6. Total 39.

Hot Shots—Ritchie, Noye, Walter, Kennedy 2, Kerr 2, Mason 21, Cockburn, Benn. Total 26.

Hep Cats—Pettigrew 3, Knowlton 4, Slater 14, Peterson, McKay, Boyd, L. Slater, Wakelyn, Scott, Shipley. Total 23.

Cowichan Lake—Lahti 6, Aldred, Brandling, Bailey 2, Campbell, Singh, Howe. Total 8.

Canadian Legion—Hendry 8, Bamford 12, Clarke 10, Garner, Sillars, Ryan 4, Hoyt 2, Lore 2, Carlow. Total 38.

School Semi-Final Set for Wednesday

Oaklands School will play Quadra Street School in a semi-final senior soccer match at Victoria High School grounds next Wednesday at 3:45 p.m. Winner will meet the victors in the south section in the final of the Victoria Elementary Schools Athletic Association League.

Flyers Capture Hoop Series by One Point

R.C.A.F. senior "B" cage team won a great one-point victory over Colwood-Langford in their total-point semi-finals for the right to meet Sooke in the finals of the Saanich and Suburban Basketball League. Jay Turner scored a basket 10 seconds from the end to give the R.C.A.F. a 35-23 win in last night's game at Pat Bay. Langford had taken the first game by a 48-37 score.

Turner scored 14 points for the winners while LeQuesne pushed up 12 points for Langford.

Herb Wetherell, manager of the North Ward Division IV juvenile soccer team, wishes to extend thanks on behalf of the team to all those who by their kind donations made possible the recent trip by the team to Seattle. Wetherell mentions especially Joe North, who made a donation to each player and was at the dock to see the team off.

Racing Results At Santa Anita

ARCADIA, Cal., Feb. 14.—Race results at Santa Anita today follow:

FIRST RACE—
Inconstant $6.60 $3.10 $3.40
Barbesque 3.20 2.00
Starting Time 4.80

SECOND RACE—
Overtaxt $3.70 $2.20 $2.20
Trigolimpio 4.00 3.00
My Beloved 2.00
Scratched: Barefoot Lad, Butter Horn, Mighty Falcon, Broker Al.

THIRD RACE—
Great Moment $6.10 $4.20 $3.20
In Light 9.80 8.00
Discus 5.00
Scratched: Carman K, Twelsta, Mantelite, Jack Offham.

FOURTH RACE—
The Hound $17.80 $ 8.80 $ 6.00
Lassabara 43.10 19.40
General Rule 4.80
Scratched: Enis Brooks, Baby Shower, Bridal Gown, Pilot Sis.

FIFTH RACE—
Breezing Home $11.10 $ 6.00 $4.00
Starless Night 11.60 6.20
Westerner 3.40

SIXTH RACE—
Honey Moon $6.90 $3.60 $2.80
Witch Sir 3.80 3.10
Monsoon 2.80

SEVENTH RACE—
Stitch Again $8.00 $5.00 $3.20
Attorral 7.30 4.30
Plover 3.20
Scratched: Observer.

EIGHTH RACE—
Torch War $12.00 $6.10 $3.40
Royal Squadron 4.40 3.00
Xoo 3.00
Scratched: New Frontier.

OVERNIGHT ENTRIES

FIRST RACE—Seven furlongs:
National Park 112 Bright Var 115
All Bright 114 Miss Uso 115
Aristopur 114 Marketplace 119
Cracks 119 Robin Hill 107
Fairy Bee 109 Barging Lady 107
Match Up 119 Inedito 112
Marie Bar 117 Dunkirk 112
Miss Joju 114 Peace Parley 119

SECOND RACE—One mile and three-eighths:
Sir Steak 110 Native Fox 115
Hickory Knot 113 Washaway 108
Smirch 108 Meltonian 115

THIRD RACE—Six furlongs:
Wheatfield 114 Triskelion 114
Dear Pal 106 Don Concjo 114
Fly Pers 109 Silver Leader 114
Roblow 109 Tropical Sea 114
Anna Fly 106 Mikelet 114
Toppum 109

FOURTH RACE—One mile and an eighth:
El Mirope 116 Why Alibi 116
Regimental 113 Big Deal 116
Chagin 112 Axlom 107
Charlight 117

FIFTH RACE—Seven furlongs:
Cover Up 120 Colleto 120
Hasta La Vista 103 Canada Flash 111
Doily Mar 110 Excelente 118
Shining Deed 113 Bold Regard 111
Incline 111

SIXTH RACE—Seven furlongs:
Burra Sahib 116 Going With Me 107
†Rich Mixture 114 Victory Drive 111
†Menu 116 †Mon O Hasta 115
Aptos Honey 103 † Entry.
Little Nip 110 ‡ Entry.
†Tickingalil 111

SEVENTH RACE—One mile and a sixteenth:
*Beau Hush 110 Jetka 108
Clare Gale 107 Yankee Valor 113
On Trust 123 †Bubble Bubble 113
Forbidden C 112 Arjuna 113
*Stepfather 110 Hermene 108
W. L. Sickle 113 Tropical Sea 108
IU Time 113 † Entry.
Fleeh Point 107 ‡ Entry.

EIGHTH RACE — One mile and a sixteenth:
Nanby Pass 110 Be Courageous 120
Jade Boy 118 Richmond Jac 122
Top Lieutenant 111 War Valor 118
Sierra Fox 114

Sports Program For the Week-end

TODAY

McKechnie Cup Rugby
2:45 p.m.—Victoria Reps vs. Vancouver Lions, Macdonald Park.
2:15 p.m.—Brentwood College vs. Naval College, Macdonald Park.

2:30 p.m.—Victoria Wests vs. Canadian Legion, Royal Athletic Park.

Intermediate Soccer
2:30 p.m.—Oak Bay vs. Navy, Lower Beacon Hill Park.
2:30 p.m.—Saanich Thistles vs. Gorge Aces, Hampton Park.

Wrestling
8:30 p.m.—Triple main event card, Bay Street Armoury.

Basketball at Victoria High School
7:00 p.m. — Intermediate "B", Tillicums vs. Colwood-Langford. (Second game of home-and-home series. Tillicums won first).
8 p.m.—Senior "C" men's, Victoria College vs. Lake Cowichan. (Second game of home-and-home series. Colleges won first).
9:00 p.m.—Senior "A" men's, K.V.'s vs. Canadian Legion. (Second game of best-of-three series. Legion won first).

TOMORROW

Senior Soccer
3:30 p.m.—Oak Bay vs. Esquimalt, Royal Athletic Park.

Fusari Scores 48th Straight Fight Victory

NEW YORK, Feb. 14 (AP).—Unbeaten Charley Fusari chalked up the 48th straight triumph of his all-winning career tonight and skyrocketed high up among welterweight title contenders by knocking out Junior Welterweight Champion Tippy Larkin in the ninth round of a scheduled ten-rounder in Madison Square Garden. Fusari weighed 146; Larkin, 142.

A 5-to-11 betting underdog, Blond Charley from Irvington, N.J., was swinging for keeps from the word go, floored his fellow Jerseyman four times earlier and finally put the crusher on at 2:49 of the ninth. Down for the fifth time, Larkin was trying to get to his feet when the count reached eight, and Referee Arthur Donovan stopped the proceedings.

A jam-packed crowd of 14,494 customers chipped in to a gross gate of $115,455.

CAGE FILM AT DOMINION

A basketball short now showing at the Dominion Theatre features the great Kentucky University team in practice and in a championship match against Rhode Island State at Madison Square Garden.

Name Dr. G. W. C. Bissett Yacht Club Commodore

Dr. G. W. C. Bissett was elected commodore of the Victoria Yacht Club at their 55th annual meeting last night. He succeeds Dr. B. E. Nickells.

Other officers elected were: W. H. Golby, vice-commodore; Andrew Wright, rear commodore; E. P. Ashe, fleet captain; H. Gann, measurer; Dr. R. Scott-Moncrieff, fleet surgeon; Rev. Archdeacon A. Nunns, fleet chaplain, and F. Ohrt, Jack Holden, J. Alexander, Dr. R. Wride, Col. L. Broome, A. Evans, Maurice Green and Dr. B. E. Nickells, managing committee.

—Colonist Photo.

DR. G. W. C. BISSETT

Regular reports were received from the retiring officials and revealed 1946 as a successful year of operation. It was decided to make extensive alteration to the clubhouse and to acquire additional waterfront property in line with the growth of the club.

E. P. Ashe, who has been a member of the club since 1911, was honored by a life membership.

A presentation was made to retiring Commodore and Mrs. Nickells by Maurice Green, on behalf of the club.

Women's Bowling Tourney Scheduled

The Victoria women's sixth annual city tenpin handicap bowling tournament will take place at the Arcade next week-end. The schedule for the team events follows:

2 p.m.—Bowladrome, Lucky Strikes, Atomics, Topper Cafe.

5 p.m.—Moose.

7 p.m.—Dominion Meat Market, Gorge Hotel, Harte-Andrews Paints, Arcadek.

Cleveland Indians Start Early Spring Training

Lou Boudreau (Centre), of the Cleveland Indians, Goes Into a Huddle With Rogers Hornsby (Left) and Coach Bill McKechnie at the Indians' Spring Training Camp Near Tucson, Arizona, Where Hornsby and McKechnie Are Conducting a Batting School for a Chosen Group of Cleveland Clouters.

Canadian Skater Thrills With Near-Perfect Form

STOCKHOLM, Feb. 14 (CP).—Barbara Ann Scott—a tiny but charming skating ambassador from Canada—today thrilled an expert public here with an almost perfect performance as she went into the lead in the world figure-skating championships.

At the end of the first day of the ladies' competition, judges placed the 18-year-old Ottawa girl first in all figures and agreed she was clearly superior to the other competitors. Earlier it was unofficially stated she had won all but one of the six compulsory figures. Her only close competitor was Gretchen Merrill of Boston, United States ice queen.

A former world champion said Miss Scott was "unrivalled as to sureness and elegance," and Barbara Ann's trainer, Sheldon Galbraith, also of Ottawa, declared: "We are satisfied we are leading but Barbara can still improve and we aim at perfect skating."

Miss Scott, who won the European title two weeks ago at Davos Platz, Switzerland, scored 873.4 points in the first half of the compulsory figures to 842.8 points for Miss Merrill, who had finished second behind Miss Scott at Davos Platz. Britain's Daphne Walker was third with 834.1 and Jeanette Altwegg, also of Britain, took fourth place with 819 points.

The performance of the blonde Barbara Ann was the big event of the day. She steadily increased the lead of 10 points by which she won over Miss Merrill in the first two figures and finished with a lead of 30.6 points.

After the compulsory figures are completed, Miss Scott will get a chance at the phase of the competition in which she is most adept—the free figures.

At Davos Platz, one judge scored Miss Scott at "six" on the free figures—the equivalent of perfect.

In Cage Play-off

DON WOODHOUSE

Rangy member of the Canadian Legion senior "A" hoop squad who will be performing at Victoria High School tonight when his team attempts to take the semi-final play-off with K.V.'s in two straight games. Legion won the hard-fought first game, 53-52, and indications point to another keen encounter tonight. Two other play-off games are billed to precede the main attraction. At 7 p.m. Tillicums will engage Colwood-Langford in the final game of a total-point series in an intermediate "B" boys' play-off. Tillicums scored an easy victory in the first game and hold a 24-point lead. Starting an hour later Victoria College, with a 13-point lead gained in the first game at Cowichan Lake, will be favored to defeat the Cowichan Lake team in their final Lower Island senior "C" play-off contest. The Legion-K.V.'s game will start at 9 p.m.

Pirates Offer Greenberg Over $80,000

INDIANAPOLIS, Feb. 14 (AP).—Frank McKinney, owner of Pittsburgh Pirates, said today Hank Greenberg will not be sold under any consideration.

The home run king of the major leagues, who announced Sunday he was "considering" retirement from active playing ranks, was sold to Pittsburgh by Detroit for $40,000. McKinney said today he had offered Greenberg a salary of "more than $80,000" for this season.

McKinney denied reports that New York Yankees had got in touch either with him or Greenberg on a sale. He added that Greenberg had told him "if he plays, he desires to play with Pittsburgh."

Yakima Folds Up

YAKIMA, Feb. 1 (AP).—The Yakima Ramblers of the Pacific Coast Professional Basketball League will suspend play as of February 15, Jack Hammond, owner, announced here today.

"Because of the inadequate seating capacity in Yakima and the impracticability of constant traveling the Yakima Ramblers will disband tomorrow," Hammond said. "We will hold our franchise, however, and are making plans for the 1947-48 season," he added.

Set Soccer Games In P.C.L. League

Remaining games in the second half schedule of the Pacific Coast Football League follow. First named will be the home club:

Feb. 16—Nanaimo vs. St. Saviours.
Feb. 22—Kerrisdale vs. North Shore; Victoria vs. St. Saviours.
Feb. 23—Nanaimo vs. St. Andrews.
March 1—North Shore vs. St. Saviours; Victoria vs. Nanaimo.
March 8—St. Andrews vs. Kerrisdale.
March 9—Nanaimo vs. North Shore.
March 15—St. Saviours vs. Kerrisdale; Victoria vs. St. Andrews.
March 22—North Shore vs. St. Andrews.
March 29—St. Saviours vs. Nanaimo.
March 30—North Shore vs. Kerrisdale.
April 5—Kerrisdale vs. Victoria.
April 6—Nanaimo vs. St. Andrews.
April 12—St. Saviours vs. St. Andrews.
April 19—North Shore vs. Victoria.
April 22—Kerrisdale vs. St. Andrews.
April 26—St. Andrews vs. North Shore.
April 26—Kerrisdale vs. St. Saviours.
May 3—North Shore vs. St. Saviours; Victoria vs. St. Andrews.

Eagles First Division juvenile soccer team will hold a training session at Heywood Avenue tomorrow at 10:30 a.m.

Victoria High Cagers Defeat Vancouver School Five, 38-33

Coach Lawrie Wallace's Victoria High School senior boys' basketball team turned in a 38-33 triumph over the visiting Duke of Connaught High School team at Victoria High gym yesterday afternoon. It was the second straight victory for the local cagers this week. They defeated Normal School, 54-33, on Thursday.

Victoria High was ahead, 21-12, at the half in yesterday's hard-fought tussle, but a closing drive by the Mainland five sliced the lead by four points in the second half. Shifty Ron Castner did yeoman duty for Victoria High, netting 13 points for scoring honors. Referees were Joe Bryant and Sonny Walker.

In a preceding game the senior girls' team was defeated, 36-33, by the High School junior quintette.

Between halves of the feature game a display was given by the V.H.S. majorettes. Arranged by the Students' Council, a banquet was held for the players following the game. The visiting team was to fly back to the Mainland, thus completing the first known trip by air taken by a British Columbia high school basketball team.

Teams and scores follow:

Duke of Connaught—House 7, Kennedy 5, O'Brien 9, Fraser 8, McDonald 1, Flynn 3, Kennich. Total 33.

Victoria High—Matthews 4, Castner 13, Joyce 9, Ireland 2, Anderson 8, McKinnon 2, Minnis, Sinsh, Corry, Oakley. Total 38.

Lions May Provide Surprise for Tide

Vancouver McKechnie Cup Squad in Better Condition, May Rebound From U.B.C. Lacing

Out to regain lost prestige after their 34-3 defeat at the hands of Varsity Thunderbirds last week, Art Dodd and his Vancouver Lions arrived in town this morning with a determined glint in their optics. The said glint was directed at the Crimson Tide, who, from all indications at their workouts this week, appear at this early stage of the McKechnie Cup series to be the team to halt the powerful U.B.C. squad's 14-game winning streak.

The Mainland Rep outfit, hampered by unfavorable weather conditions which forced practice sessions indoors, suffered from lack of conditioning in last Saturday's series opener. With the weatherman finally capitulating, however, the veteran mentor, long known as Vancouver's Mr. Rugby, succeeded in ironing out the last kinks during the week and is pointing toward a victory at Macdonald Park this afternoon.

The tilt will be the second of a six-game set with each team meeting the other twice. In former years the games were played at intervals of about a month, with the result that interest was rather spasmodic and had to be revived for each game. The new set-up is proving favorable to teams and fans alike, with the contests being run off in successive weeks.

The Lion line-up, chosen from four of Vancouver's six senior teams—the other two are U.B.C. squads—is much the same as that which met the students last week. Dodd's two wingmen, Art Hicks and Len Stackhouse were both seriously injured in the game, and will likely be out for the season—the former with a cracked cheekbone and the latter with a broken forearm.

A weighty scrum is made up of Sam Caros, Bob Gray, Norm Cooke, Eric Cardinall, Dick Elvin, Jack Ewart, Bob Pegues and Buzz Moore (captain). Diminutive Bill Fitzsimmons is scrum half, with Marco Gandossi, who showed here earlier with Rowing Club, at five-eighths. Threes include Bob Blondheim, Len Mitten, Geoff d'Easum and Bill Kinder. Fullback and ace kicker will be Harry Winters. Ken Banks, Gail Brewer and Terry O'Flaherty will be on deck as replacements in the event of injuries.

Game time is 2:45, with a preliminary between the once-defeated Brentwood College and Naval College getting under way on the lower field an hour sooner.

Racing Results At Fair Grounds

NEW ORLEANS, La., Feb. 14.—Race results at Fair Grounds today follow:

FIRST RACE—
Lena Brand $15.20 $6.60 $4.40
Stockett Tarce 4.60 3.80
Jalbeg 4.00

SECOND RACE—
Grand Love $6.80 $4.40 $2.60
Western Front 8.60 4.20
Lady Leopola 12.60
Scratched: Red Scout, Star Throne, Princess Elisa, Four Feathers, Politics, My Maedic.

THIRD RACE
Captain Joe $3.00 $3.20 $2.20
Flagshifter 4.20 3.20
Scholarity 3.40
Scratched: Carenco Girl, Black Nylon, Crack Briton, Star Graduate, Border Belle, Dark Trophy.

FOURTH RACE—
Queen Halran $3.80 $2.60 $2.40
Cathie Jean 8.20 4.00
Wanahachie 2.20

FIFTH RACE—
Bundle Boy $7.20 $3.60 $3.00
Good Genll 3.40 3.20
Richwall 3.80
Scratched: Kenner, River Mill.

SIXTH RACE—
Romanette $4.80 $3.40 $3.20
Floral Trail 3.20 2.40
Ann's Lee 2.80

SEVENTH RACE—
King Dorsett $3.80 $3.20 $2.20
Air Raid 2.20 2.20
Skylark 2.20
Scratched: Raydel, Sassy Patricia.

EIGHTH RACE—
Deauville King $9.60 $5.80 $4.00
Son O Busom 8.80 4.80
Code Mentor 3.00
Scratched: Miller Boy, Blue Snow, Grace Powers, Dodge City, Mango, Vonciel.

OVERNIGHT ENTRIES

FIRST RACE—Six furlongs:
Bad Cold 118 Snappy Verse 117
Driscoll 117 Miss Evidence 109
Darby Deldce 113 Cyclorama 114
Good Ground 116 Yres 115
Julia Hy 104 Doc Donough 116
Tasseled Girl 113 Waze Walls 110
Prop Girl 107 My Rickey 116
Odd Pair 111 My Trifle 109

SECOND RACE—Six furlongs:
American Eagle 118 Baby Kiddie 107
Tinys Choice 115 Sliding Home 120
Mercury 117 Pie Man 120
Espritus 116 Foss Barker 118
Yakima Loria 116 Pacific Star 116
Regal Maid 110 Snow Haw 122

THIRD RACE—Two furlongs:
Lyds Boy 115 †Hypothesis 118
Little Chip 110 Near Way 118
Grand Entry 118 †Entry.
†Hypotenuse 118

FOURTH RACE—Six furlongs:
Big Casino 118 †Ladys Ace 113
Eve T 108 †Aristos 114
Dusty Roads 113 Little Sting 113
Starry Cast 120

FIFTH RACE—Six furlongs:
Ted Char 112 Cold Ray 108
Achance 107 Kashek 113
Airy Acres 111 Little Prize 117
Spice Bush 114 Westwood Belle 108
Star Graduate 118 Victor 118
Hippomenes 109 Raydrl 111
Sun Alf 112

SIXTH RACE—Mile and one-sixteenth:
Mate Me 106 Earshot 118
†Michigan Kid 121 Shake 113
Jack S L 108 †Flareback 126
Republican 112 †Entry.
Marriage 116

SEVENTH RACE—Mile and one-sixteenth:
Camps First 120 Rose Me 114
Dots Rick 113 Plover Brand 113
Pilates Mine 111 Uncle Mac 120
Four Tens 116 Lou Jay B 108
Turntable 116 Betys Bean 120
Likeable 110

EIGHTH RACE—Mile and one-eighth:
Aguilucho 111 Military Sir 113
Van Or 120 Aerial Gunner 120
War Ripple 113 Bourbon Piler 108
Trelawny 116 Donnas Pass 118
Impenetrable 113 Sir Walter B 109
†The Minter 120 †Herbie 113
Plucky Teddy 116 †Entry.
Pennypacker 120

Nanaimo Squad Takes 5-1 Win From Victoria

NANAIMO, B.C., Feb. 14 (CP).—Victoria's iceless juvenile hockeyists dropped the initial game of their total-goals, Vancouver Island title series here tonight, 5-1.

The Nanaimo sextette, flashing better positional play and lots of hustle, took a two-goal lead in the opening period and were out front, 4-0, as the third panel started. Both tallied for singletons in the final 20 minutes.

SUMMARY

First Period—1, Nanaimo, Lindsay (Hindmarch), 7:10; 2, Nanaimo, Robinson (Hinkman), 18:05. Penalty: D. Grove (3).

Second Period—3, Nanaimo, Robinson (Belgeson), 12:35; 4, Nanaimo, Robinson (Hinkman, Warford), 18:34. Penalties: Wilfert (2), Stephenson (2).

Third Period—5, Nanaimo, Hackwood (Allen, Belgeson), 3:00; 6, Victoria, Shpick, 9:35. Penalty: Hackwood (2).

Horsemen Request Racing Authority Be Taken Away From Municipalities

In an endeavor to wrest powers of authorization of race meetings from the hands of municipalities, horse racing interests in the Province have petitioned the Government to amend the Horse Racing Regulations Act to provide that only the Dominion and the Province would have any say as to when meetings should be held.

Following a recent meeting of the B.C. Racing Breeders' Society and the West Coast Horse Owners' and Trainers' Association, members of Cabinet and all members of the Legislature have been circularized, pointing out that during the 1946 racing season it was forcibly brought to attention that the British Columbia act was not in accordance with Dominion legislation.

In consequence, it is stated in the circular, considerable revenues were lost not only to the society's members but also to the Dominion and Provincial Governments.

The petition urges the Government to amend the present act at this session to provide that the only authorization necessary for the holding of race meetings within the Province be that granted by the Dominion and provincial authorities.

It is signed by L. H. Appleby, president of the Racing Breeders' Society, and K. R. Darbyshire, Owners' and Trainers' Association president.

Open Claim System Urged by Horsemen

TORONTO, Feb. 14 (CP).—The Canadian branch of the Horsemen's Protective Association last night urged that in 1947 the Incorporated Canadian Racing Associations revise their rules for claiming races, by returning to the open system in vogue some years ago.

Under the present system, inaugurated three years ago, horsemen have to have a starter in claiming race in order to claim a horse. The association asked one restriction on the open system—that a horseman has started a horse during the meeting in which the claim is made.

Believe It or Not! by RIPLEY

Please address all queries to Cartoonist Ripley, c/o King Features, New York City, N.Y.

WRESTLING
BAY STREET ARMOURY
TONIGHT
8:30
Triple Main Event
Ringside $1.50, General $1.00
Children 50c (tax incl.)

BRAKES
SPECIALIZED
CARBURETOR AND MOTOR
TUNE-UP SERVICE
BOULTBEE
VICTORIA LTD 1100 YATES ST

W. & J. WILSON

WIDE ASSORTMENT OF ODD TROUSERS
From $9.95 Up
No man's Spring Wardrobe is complete without several pairs of odd trousers. We have just received a smart new shipment including gabardines, grey flannels and Penman Plaids.
Pritchard's Clothing
FOR MEN
1227 Government St. G 3812

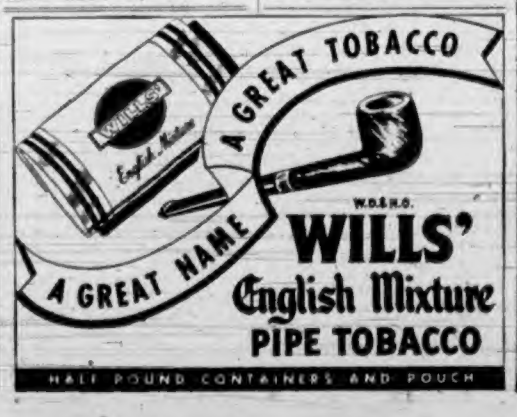

McKechnie Cup Rugby
TODAY AT MACDONALD PARK
1:30—BRENTWOOD COLLEGE
vs.
NAVAL COLLEGE
2:45—VANCOUVER LIONS
vs.
VICTORIA CRIMSON TIDE
HIS HONOR LIEUT.-GOVERNOR C. E. BANKS
Will Make the Kick-Off at 2:45 P.M.
Prices: Men, 75c; Ladies, 50c; Students, 35c; Children, 25c

Finance–Commerce–Markets

New York Stocks

NEW YORK, Feb. 14 (AP).—Stocks were more or less friendless in today's stock market until late timid purchasing cut most early declines running to 3 points or so and enabled a number of pivotals to finish in the plus column.

The day's aggregate fell below the 1,000,000 mark for the first time in 13 successive full sessions. Volume of 940,000 shares was the smallest for a five-hour stretch since January 27, and compared with 1,340,000 Thursday.

The Associated Press 60-stock composite was off .1 of a point at 68.1. Of 969 issues registering, against 1,071 the day before, 420 were down and 320 higher.

DOW JONES' AVERAGES

Thirty industrials, 181.64, off .54.
Twenty rails, 51.88, off .20.
Fifteen utilities, 37.30, off .05.
Sixty-five stocks, 65.90, off .20.
Total sales, 940,000 shares.

(H. A. Humber, Ltd.)

	Close
Allied Chemical	170
Amer. Can.	83¾
Amer. Power & Light	16
Amer. Tobacco	79¼
Amer. Smelter	34⅝
Amer. Tel. & Tel.	173¾
Amer. Woolen	48¼
Anaconda Copper	40⅛
Atchison Topeka	94¼
Aviation Corpn.	6⅞
B. & O. Railway	15⅝
Baldwin Locomotive	23½
Bendix Aviation	38½
Bethlehem Steel	96¼
Briggs Mfg. Co.	39½
Case, J. I.	37½
C. P. R.	15⅝
C. & O. Railway	53⅞
Chrysler	102¼
Con. Edison	28⅝
Com. & Southern	5¼
Curtiss Wright	6
Dupont	190
Eastman Kodak	224½
Erie R.R.	11⅝
General Foods	42⅝
Gen. Electric	39
General Motors	69¼
Granby Copper	6⅞
Goodyear Tire	27½
Great Northern	18
Homestake Mining	30½
Hupp Motors	4⅞
Intl. Harvester	79
Intl. Paper	50½
Intl. T. & T.	19
Intl. Nickel (Can.)	34⅝
Lockheed	19
Loews Theatre	28½
Montgomery Ward	41⅞
Natl. Biscuit	34
Natl. Power Lite	1⅛
New York Central	20⅞
Norfolk Western	328½
Northern Pacific	23
Pac. Gas. Elec.	41
Packard Motors	7½
Paramount Pub.	39⅝
Penni. Coils	31½
Penn. Railway	31½
Phillips Petroleum	43⅛
Procter Gamble	74½
Pub. Svc., N.J.	19⅞
Radio	32⅞
Republic Steel	23
Safeway Stores	48⅞
Schenley Distillers	58
Stand. Calif.	37½
Standard Oil N.J.	37⅞
Sears Roebuck	44⅞
Southern Pacific	33
Sou. Cal. Edison	17
Studebaker Railway	50½
Texas Corpn.	37½
Union Carbide	33½
Union Oil Cal.	18⅞
United Aircraft	23½
United Gas Imp.	77⅞
U.S. Steel	17⅞
Warner Bros.	38
Westinghouse Electric	21½
Western Union	51⅛
Woolworth	32
Zenith Radio	21⅞
Natl. Distillers	

Toronto Stocks

TORONTO, Feb. 14 (CP).—Western oils at higher prices were the lone bright spot on the Toronto Stock Exchange today as prices generally receded in dull and listless trading. Volume for the day was 1,500,000 shares.

Papers were weak in industrials with losses ranging from fractions to more than a point for Great Lakes common. Constructions and liquors held for fraction gains. Imperial Oil and International Petroleum gained fractions. Utilities were weak.

Losses were numerous in mining issues. In the senior golds Hallnor and Macassa were the only two gainers, and in base metals Sherritt advanced a few points, but most others receded. Secondary golds losses predominated within a minor range.

(Hagar Investments, Ltd.)

INDUSTRIAL SECTION	Bid	Asked
Asbestos	29½	29¾
Acadia Atl. Sugar "A"	53	55
Ashdown Hdwe. "A"	14	18
Atlas Steel	11¾	
Bathurst "A"	69	73
Beatty "A"	43	45
Beatty	37	38
Bruck Silk	27	29
Brazilian Traction	22½	23½
B.C. Forest Prod.	4½	4¾
B.A. Oil	28	29½
B.C. Power "A"	29	29½
Can. Breweries	28	30½
Can. Car & Foundry	14¼	14¾
Can. Car & Foundry "A"	48½	49
Can. Steamships Com.	16¾	17
Can. Steamships Pfd.	47½	49
Can. Canners "A"	37	38
Can. Canners "B"	34½	35
Can. Canners Com.	34¾	35
Can. Celanese	80	80
Can. Celanese Pfd.	43	43½
C.P.R.	15	15⅛
Cons. Paper	19⅝	19¾
Cons. Smelters	87½	87¾
Can. Western Lbr.	3⅝	3¾
Dist. Seagrams	17½	17¾
Dom. Bridge	30	30½
Dom. Fdr's. Steel	31½	33½
Dom. Steel & Coal "B"	16¾	16⅞
Dom. Textiles	100	
Eddy "A"		30¾
Ford of Can. "A"	21½	22
Gatineau Power	19	19½
Gen. Bakeries Com.	4¾	5¼
Goodyear	105	110
Gypsum	15½	15¾
Hiram Walker	25	25½
Imperial Bank	28	29¾
Imperial Oil	14¾	15
Intl. Nickel	36¼	36½
Intl. Paper	51¾	52
Intl. Petroleum	18⅞	18½
Loblaw Groc. "A"	32½	33
Loblaw Groc. "B"	30½	31
McColl Frontenac	26	26½
McColl Frontenac Pfd.	102	103
Massey Harris	20¾	20½
Massey Harris Pfd.	30½	31
Montreal Power	29¾	30¾
National Breweries	44¾	48
Natl. Steel Car	25¾	26
Ogilvie	28	28½
Purity Flour	13¾	
Purity Flour Pfd.	54½	54¾
Shawinigan	24½	24¾
Sicks Breweries	14	14¼
Simpson's Ltd.	105	106
Steel of Can.	80½	81
Steel of Can. Pfd.	86	88
U.D.L.		30
United Steel	9¾	9½
Geo. Weston's Com	30½	
Geo. Weston's Pfd.	105¼	106¾

(Island Investment Co., Ltd.)

MINING SECTION	High	Low	Close
Aubelle			31
Anglo-Huronian			875
Armistice	80	77¾	78
Aumacque	65	64	64
Bagamac			23
Base Metals			12
Beaulieu	50	47½	47½
Bear Exploration	78	77	77
Bevcourt	109	105	107
Bidgood Kirkland	23½	23	23
Bobjo	33	32	32
Bonetal		32	32
Bralorne	13	12¾	12¾
Broulan Porcupine			42½
Buffalo Ank.			440
Buffalo Red Lake	42	39	41
Buffadison	148	145	148
Cariboo Gold Quartz			390
Castle Trethi			104
Central Patricia	205	203	203
Chesterville	330	325	330
Chibougamau	400	395	400
Chibougamau M. & S.			60
Consolidated Smelters	87½	87	87½
Coniarum			155
Conwest	138	125	126
Crestaur Pershing	126	125	125
Dome			21½
Donalda	148	142	143
East Malartic	229	221	225
East Sullivan	385	375	385
Eldona	78	75	75
Falconbridge	516	510	515
Francoeur			30
Gillies Lake			17
Giant Yellowknife			815
God's Lake	175	166	173
Goldale	22	21½	22
Gunnar Gold	82	81	81
Halnor			850
Hardrock	60	58	60
Harker Gold			18
Harrietta	18	17½	17½
Hedley Mascot	115	111	112
Hasaga			138
Hollinger			11¼
Home Oil	340	330	335
Howey			42
Hudson's Bay M. & S.			44
Inspiration			85
International Nickel	36¾	36	36¼
Jason	50	49	49
Ker Addison			13
Kirkland Lake	154	153	153
Lake Default			67
Lakeshore			15½
Lamaque C.	625	600	625
Lorrain Gold	138	134	138
Lingman Lake	119	117	119
Louvicourt	320	315	320
Little Long Lac	325	315	325
Macassa	355	345	350
Madsen Red Lake	370	360	365
Malartic Goldfield	325	315	315
Mining Corpn.			935
McKenzie Red Lake			85
McWatters			18
McIntyre	69	68¾	69
McLeod Cockshutt	210	201	201
Menora			65
Negus	215	210	215
Nipissing			169
Noranda			58½
Normetal	184	181	184
Noreman			13
O'Brien			238
Orlac	61	60	60
Pamour			168
Paymaster	82	82	82
Pend d O'rielle			310
Perron Gold			137
Pickle Crow	370	360	370
Pioneer	400	390	400
Powell Rouyn	144	141	141
Premier	125	120	125
Preston East Dome			176
Privateer			30
Queenston			93
Quemont	18¼	18¾	18½
Regcourt	70	63	69
Rush Lake			62
San Antonio			4.35
Senator Rouyn			58
Sherritt Gordon	490	460	490
Sheep Creek			150
Sigma			10
Sisco			85
Sladen Malartic			49
Starrett Olsen	98	95	96
Steep Rock	257	250	250
Sturgeon R.			39
Sullivan	360	355	356
Sylvanite	350	345	345
Teck Hughes	340	335	340
Tobiano			133
Upper Canada	257	250	250
Wasa			34
Waite Amulet	485	470	475
Wright Hargreaves	335	320	320
Wasa Lake	115	112	112

Montreal Stocks

MONTREAL, Feb. 14 (CP).—Papers were about steady, individual industrial issues fractionally lower and balance of the list mixed in continued light dealings up to the last hour on the Stock Exchange and Curb Market today.

Among papers M. & O. and Powell River were weaker. Montreal Locomotive, Building Products, Cockshutt, General Steel Wares and Abestos dropped fractions in industrials.

In a quiet metal list, Smelters fell back. Imperial advanced 1-2, and Petroleum 1-4, in refineries.

Gatineau and Montreal Power were firmer in a lightly traded utility section and Winnipeg weaker after an opening gain. Mines were dull and only moderately active.

(James Richardson & Sons)

	Bid	Asked
Can. Invest. Fund		5.95
Can. Bank of Commerce	22¼	22¾
Dominion Bank		23¾
Imperial Bank		29¼
Bank of Montreal	26¾	27
Bank of N.S.	38	38½
Royal Bank		24½
Bank of Toronto	36¾	
Abitibi Com.	20½	20¾
Abitibi Pfd.	21¾	21¾
Algoma Steel	27	28
Aluminum Ltd.	26¾	26¾
Asbestos Corpn.	29½	29¾
Bathurst "A"	23	23½
Bell Telephone	190	191
Brazilian Tract.	22½	22¾
British Amer. Oil	26	26½
B.C. Power "A"	29	29½
Building Prod.	31	31½
Bruck Silk Mills	28½	29
Bulolo Gold	17½	18½
Can. & Dom. Sugar	21	21½
Can. Malting		60
Can. Nor. Power		11½
Can. Steamships Com.	17	17½
Can. Steamships Pfd.	48½	49
Can. Cement	31	31½
Can. Breweries	26	26¼
Can. Bronze Com.		19
Can. Car & Foundry Com.	14¼	14¾
Can. Dredge & Dock	28	29
Can. Celanese	64½	66½
Can. Dupont Alcohol	10½	11½
Can. Locomotive	32½	34
C.P.R.	15⅛	15¼
Can. Vickers Com.	28	29
Cockshutt Plow	14½	14
Comm. Alcohol	4¾	4¾
Cons. Paper	19½	19¾
Consumers Glass	40¾	43
Crown Cork & Seal	47½	
Distillers Seag.	17¾	17½
Dom. Bridge	36	36½
Dom. Engineering	40	42
Dom. Foundries & Steel	31½	33½
Dom. Oilcloth & Lin.	40	40¼
Dom. Woollens	14	14¾
Dom. Steel & Coal "B"	16¾	16¾
Dom. Stores	26	26½
Dom. Tar & Chem.	26½	27¼
Dom. Textile	100	
Donna Paper	12½	13
Dryden Paper	18	18½
Eddy Paper	20½	20¾
Fairchild Aircraft	2¾	3
Fanny Farmer	58½	58½
Fleet Aircraft	4¾	4¾
Ford of Can. "A"	21½	22
Foundation Co.	25	26
Fraser Co. Y.T.	51½	52
Gatineau Power	18	18¼
Gen. Steel Wares	18	18½
Gypsum Lime	7½	7¾
Hamilton Bridge	8¾	9
Howard Smith	28½	29
Imperial Oil	14¾	15
Imperial Tobacco		15¼
Indus. Accept.	34	34½
Intl. Bronze Powder	26	27
Intl. Nickel	36¼	36½
Intl. Paper	51¾	52
Intl. Pete	16¾	16¾
Jamaica P.S.	12	15
Lake of Woods	33	34½
Lowney Walter M.	13¼	13½
Maple Leaf Com.	14¾	15½
Massey Harris Com.	20½	20½
Masser Harris Pfd.	30¼	
McColl Frontenac Com.	26	26½
Minn. & Ont. Paper	19½	19¾
Mitchell Hobt.	35¼	38½
Molsons Brew.	36	36½
Moore Corpn.	72	
National Brew.	44¾	46
National Steel	19¾	20
Natl. Steel Car	35¼	36
Ogilvie Flour	28½	28¾
Page Hersey	30	33
Penmans Ltd.	68	70
Powell River	36	36½
Power Corpn.	13½	14
Price Bros.	80½	82
Quebec Power		19¼
St. Law. Corpn. Pfd.	45½	45½
St. Law. Paper Pfd.	126	127
Sicks' Brew.	14	14¼
Southam Co.	18½	18½
South. Can. Pwr.	16	18
Standard Chem.	8¾	9¼
Steel of Can.	80¾	81
United Steel	8¾	9¼
Walker Gooderham Com.	35	35¼
Westeel Prod.	35½	36
Wpg. Elec. Comm.	14½	15

LONDON (CP).—John Hunter Harley, writer on European affairs and associate of Ramsay MacDonald and Philip Snowden in founding the Labor Party, died aged 91.

Vancouver Stocks

VANCOUVER, Feb. 14 (CP).—Mines and oils continued to hold firm on the Vancouver Stock Exchange this afternoon while industrials were quiet. Sales for the day totaled 175,320 shares.

Major interest in the oils was Anglo-Canadian, which jumped 8 to 1.63, while Pacific Pete rose 4 to 1.47, [illegible] Calgary & Edmonton at 2.35; Foothills, 2.70; Home, 3.35; National Pete, 20, and Okalta, 55, all remained unchanged.

Bralorne at 13.00; Cariboo, 2.95; Grull Wihkane, 11; Hedley Mascot, 1.12; Highland Belle, 75; Pioneer, 4.15, and Salmon, 30, held in the mines.

(Mars, Bate & Co., Ltd.)

OILS	Bid	Asked
Anaconda	.56¼	.58
Anglo-Can.	1.35	1.38
A.P. Con.	.15	.18
C. & E. Corpn.	2.30	2.35
Calmont	.34	.35
Commoil	.34	.42
Commonwealth		.50
Dalhousie	.40	
Foothills	2.70	2.75
Highwood Sarcee	.10	.11
Home Oil	2.30	2.35
Mercury	.07	.07½
McDougal Segur	.09½	.09¾
Mill City	.07½	.09½
Model	.20	
National Pete	.19	.20
Okalta	.53	.57
Pacific Pete	1.12	1.15
Royal Can.	.07½	.07¾
Royalite	18.00	20.00
Vasalta	.14	.14½
Vulcan	.20	.25
VANCOUVER MINES		
Bayonne Cons.	.12½	.15
Bralorne	13.00	13.25
Bridge River Con.	.08½	
Bridge River Ext.	.12	.13
Canusa	.21	.23
Cariboo Gold	2.80	2.95
Congress	.06½	.07
Dentonia	.38	.38½
George Copper	.12	.14
Golconda	.17	
Grandview		.25
Grull Wihkene	.11	.11½
Hedley Mascot	1.11	1.15
Highland Belle	.75	.78
Island Mt.	1.81	
Kootenay Belle	.10½	.11½
Minto	.05½	.06
Pac. E. Gold	.60	.65
Pacific Nickel	.15	.18
Pend Oreille	3.10	3.15
Pioneer	4.05	4.15
Premier Border	.06¾	.07½
Premier	1.18	1.22
Privateer	.30	.34
Quatsino Copper	.13½	.17
Red Hawk	.06½	.08
Reeves McDonald	1.40	
Reno		.16
Salmon	.30	.31
Sheep Creek	1.49	1.55
Silback Premier	.87	.95
Taylor Bridge	.27	.30
Wellington	.87	.70
	.04½	.05
INDUSTRIALS		
Capital Estates	9.75	9.85
Coast Breweries	3.25	3.30
Powell River		36.50

UNLISTED SECTION

MINES	Bid	Asked
Big 4 Silver		.16
Beaverlodge	.15	
Big Missouri	.03	.04
Bluebird	.03½	.06
Bristol	.13	.17
Brooklyn Stemwinder	.06¾	.08
Cangold	.20	.29
Canty	.03½	
Canyon Cariboo		.12
Cariboo Hudson (old)	.06½	.08
Cariboo Hudson (new)	.18½	.25
Central Zebalios	.03¾	.04
Clubine Comstock		.04½
Cheni	1.30	1.55
Federal	.02	.02½
Golden Slipper	.27	.30
Hedley Amalgamated	.08½	.09
Hedley Monarch	.25	.26
Hedley Yuniman	.07	.08
Home Gold	.01½	.01½
Indian	.04	.04½
Lasko		.18
Mocma		.30
Mt. Gold	.12	
Noble Five	.01¾	.03½
North American	.17½	.22
Olympic	.08½	.11
Pacific Eastern (old)	.07	
Pilot	.02	.04
Pinebrade	.14	.18
Prosperine (new)	.14	.18
Spud Valley	.20	
Stewart Canal	.07	.08
Taylor Windfall	.03¾	.03½
Twin J.	.07½	.08
Ulica 1937	.18	.20
Vansnda	.42	.48
Wairiri	.17	
Wasko	.52	.02¾
Western Exploration	.80	.85
Whitewater	.03½	.03½

Egg Market

The following prices are received from the office of the Dominion Government Poultry Products Inspection Service, G2492:

To producer:

Grade "A" large	.31
Grade "A" medium	.29
Grade "A" pullets	.25
Grade "B" pullets	.24

Wholesale:

Grade "A" large	.36
Grade "A" medium	.34
Grade "A" pullets	.30
Grade "B" pullets	.29

Kerch is called Russia's Pompeii because of its many tombs and relics.

Little Stories for Bedtime

By THORNTON W. BURGESS

PETER GETS ANOTHER SURPRISE

"Did you hear my cousin, Brownie the Thrasher, sing?" asked Jenny Wren of Peter Rabbit.

"Did I hear him sing?" replied Peter, his eyes shining at the memory. "He sang especially for me. He has a wonderful voice, has Brownie, and when he is singing he acts as if he enjoys it himself and knows what a good singer he is. I noticed that that long tail of his hung straight down the same way Mr. Wren's does when he sings."

"Of course it did," retorted Jenny promptly. "That's a family trait. The tails of both my other big cousins do the same thing."

"Wha—wha—what's that? Have you got more big cousins?" cried Peter, staring up at Jenny Wren as if she were some strange person he had never seen before.

"Certainly," retorted Jenny. "Mocker, the Mockingbird and Kitty the Catbird belong to Thrasher's family, and that makes them second cousins to me."

Such a funny expression as there was on Peter's face. He felt that Jenny Wren was telling the truth, but it was surprising news to him, and so hard to believe that for a few minutes he couldn't find his tongue to ask another question. Finally he ventured to ask very timidly, "Does Brownie imitate the songs of other birds the way Mocker and Kitty do?"

Jenny Wren shook her head very decidedly. "No," said she; "he's perfectly satisfied with his own song."

"He ought to be," declared Peter. "Anyone who can sing as he can should be quite contented."

Before another word could be said, the clear whistle of Glory the Cardinal sounded from a tree just a little way off. Instantly Peter forgot all about Jenny Wren's relatives and scampered over to that tree. You see, Glory is so beautiful that Peter never loses a chance to see him.

Peter blinked and stared, for he was a very much surprised rabbit

As Peter sat staring up into the tree trying to get a glimpse of Glory's red coat, the clear, sweet whistle sounded once more. It drew Peter's eyes to one of the upper branches, but instead of the beautiful brilliant coat of Glory the Cardinal he saw a bird about the size of Welcome Robin dressed in ashy grey with two white bars on his wings and white feathers on the outer edges of his tail. He was very trim and neat and his tail hung straight down after the manner of Brownie's when he was singing. It was a long tail, but not as long as Brownie's. Peter blinked and stared, for he was a very much surprised rabbit.

Next story: The Joker of the Old Orchard.

(Released by The Associated Newspapers)

BRENTWOOD MILL BAY FERRY

Leaves Brentwood hourly on the hour, 8:00 a.m. to 7:00 p.m. Leaves Mill Bay hourly on the half hour, 8:30 a.m. to 7:30 p.m. daily. Sundays and holidays extra runs from Brentwood at 8 and 9 p.m. From Mill Bay at 8:30 and 9:30 p.m.

A. A. MEHAREY & CO.
STOCKS AND BONDS
622 VIEW STREET E 1187 - E 1188

Inquiries Invited for
Dominion, Provincial and Corporation Bonds
GILLESPIE, HART & CO., LTD.
617 Fort Street, Victoria, B.C. Established in 1913 Telephone G 1181

Canadian Government and Municipal Bonds
Corporation Securities

Direct private wires connecting fourteen offices from Montreal to Victoria assure investors prompt execution of orders.

Information concerning Government and Municipal Bonds or Corporation Securities will be furnished on request.

JAMES RICHARDSON & SONS
ESTABLISHED 1857
GOVERNMENT AT VIEW VICTORIA
Phone GArden 1138
Fourteen offices from Montreal to Victoria connected by direct private wires.

LI'L ABNER *Right!* By Al Capp

RIP KIRBY By Alex Raymond

BLONDIE *It's That Asthma Again* By Chic Young

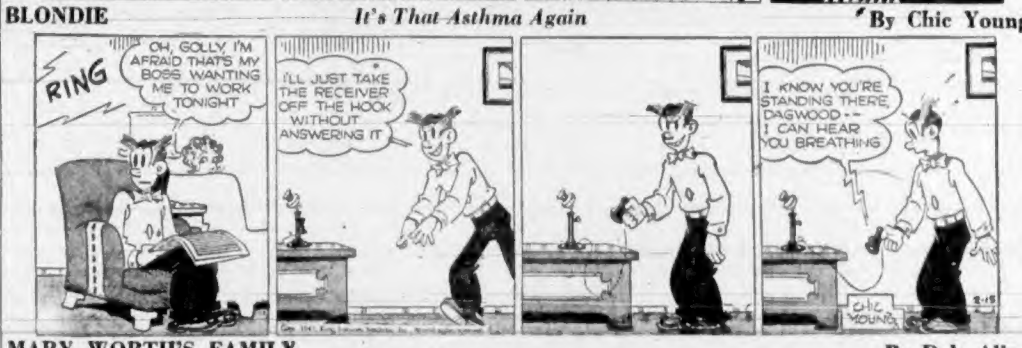

MARY WORTH'S FAMILY By Dale Allen

POPEYE

MUTT AND JEFF *There's a Lot of Trouble in Any Business* By Bud Fisher

POP *Give Him Time* By J. Millar Watt

THE NEBBS *The Lost Hour* By Hess

PENNY By Harry Haenigsen

Call Empire 4114 for Colonist Classified

COLONIST CLASSIFIED WANT ADS

Colonist Want Ads for Resul
Open 8 a.m. to 8 p.m.

The Daily Colonist

CLASSIFIED RATES

12c per line per day. 30c per line for three days. 50c per line for six days. $1.00 per line for one month (26 days). Above rates apply to consecutive insertions only. Contract rates on application. Minimum ad. two lines.

Line count 10 words for first two lines and 7 words for each additional line.

Births, $1.00 per insertion.

Deaths, Funeral Notices, not exceeding 20 lines, $1.50 first insertion, and $1.00 subsequent insertion. Each additional line 10c daily.

Marriages, In Memoriam Notices, Cards of Thanks, 12c daily line first insertion. Each additional line, 12c daily insertion.

When answering Help Wanted advertisements do not enclose original references, send copies.

Any claim for rebate on account of error or omission must be made within 30 days from the date of the same, otherwise claim will not be allowed.

The Colonist will not be responsible for more than one incorrect insertion of any advertisement ordered for more than one issue.

1 BIRTHS

ALBERTSON—To Mr. and Mrs. N. Albertson, 808 Topaz Ave. at the Royal Jubilee Hospital, on February 13, 1947, a daughter, Bonita Louise.

KING—To Mr. and Mrs. Mark King, 120 Montreal Street, at the Royal Jubilee Hospital, on February 14, 1947, a son.

3 MARRIAGES

PITCHETT-PELLOW—Mr. and Mrs. F. C. [illegible] 1945 Ash Street, announce the marriage of their only daughter Kathleen Marion, to A.B. Rev. Edward Pitchett, R.C.N., second son of Mr. and Mrs. A. E. Pitchett, 637 Pine Street, which took place at their home, on February 12, 1947, with Rev. J. C. Jackson officiating.

5 DEATHS

DAWNE—Passed away at the St. Joseph's Hospital, on February 11, 1947, Adelaide E. Dawne, aged 57 years of 1535 Morrison Street. Born in Quebec, and has resided in Vancouver for 27 years, prior to coming to Victoria six months ago. Mourned by three sons, Gordon and Cecil in Vancouver, B.C., and William of Victoria, and three daughters, Mrs. Irene Mrs. G. Wilson and Mrs. G. Reed and 13 grandchildren all in Vancouver. Funeral services will be held in McCall Brothers' Floral Funeral Chapel on Saturday afternoon at [illegible] Rev. George Biddle will officiate. Interment will take place in Colonial Burial Park.

McKEITRIE—Passed away peacefully in hospital at Vancouver, B.C., February 13, 1947, William John McKeitrie, in his 81st year of 3230 West 24th Avenue, Vancouver, B.C. Survived by his loving wife Thelma, one daughter, Mrs. P. F. Graham, one son, William both of Vancouver. Funeral service in the Chapelle Chapel of Center & Hanna, Ltd., 1949 West Georgia Street, Vancouver, B.C., on Monday, February 17, 1947, at 2 p.m., the Rev. E. F. Church officiating. Interment family plot Masonic Cemetery, Burnaby.

STARK—Passed away at 65, Maria Lister on February 8, 1947, Leonard Howe Stark aged 21 years, of 1153 Fort Street. A native son of Victoria. The late Mr. Stark is mourned by his parents, Mr. and Mrs. Herbert Howe Stark, of 1153 Fort Street; three brothers, Donald Howe and David Perry of Victoria and Hewett Perry of New Zealand, and three sisters, Mrs. H. T. Kingdom of Changes, B.C., Mrs. Victor H. Hignal of Victoria and Miss Mary Elizabeth at home. He served with the Canadian Militia and the Royal Rifles Regiment in the Second World War and was a member of the Canadian Legion. He was prominent in Victoria swimming circles, being a member of the Y.M.C.A. and holder of Victoria city breast stroke championship for several years. Announcement of funeral will be made later by McCall Brothers.

SPENCER—At the family residence, 659 St. Patrick Street, Mr. Percival George Spencer, aged 61 years. Born at Yorkshire, England. He left Mr. Spencer had resided in Victoria for 30 years. He was an active member of the Hillside Bowling Green Club for many years. Survived by his mother, Mrs. Elizabeth Spencer, two sisters, Mrs. Eva Christie Jones of 649 St. Patrick Street, and Mrs. Vic P. Clarke of Vancouver, one brother Harry, 1958 Monterey Ave., also four nieces. Mind his memory of Vancouver General Hospital, Mrs. Mavis Mayo and Pauline Christie Jones of this city, and Mrs. H. Lonsdale of Penticton, B.C., one nephew, Capt. K. V. Carter of the Provost Corps, overseas. Funeral services will be held this afternoon at 2.30 o'clock from the parlors of the Curry Funeral Home. Rev. F. Crowley will officiate and interment will take place in the family plot at Royal Oak Burial Park.

TAYLOR—Alfred William Taylor, aged 81 years, passed away suddenly at his home, 485 Regina Street, Saanichton, on February 13, 1947. He was born in England and a resident of Saanichton for 48 years. Survived by one brother, J. Taylor, in England. The late Mr. Taylor was a member of the F.O.E. Victoria Aerie No. 12 and of the Saanich Veterans' Branch Canadian Legion, B.E.S.L. Funeral services will be held in the Chapel of the Thomson Funeral Home on Monday afternoon at 3 o'clock. Interment in the Royal Oak Burial Park.

6 CARDS OF THANKS

Mrs. W. Allan and family wish to express their thanks for the beautiful floral tributes, cards of sympathy, during their recent bereavement.

6 FUNERAL DIRECTORS

McCALL BROS.
"The Floral Funeral Home"
Phone G arden 8012
Office and Chapel, Corner Johnson and Vancouver Streets.

SANDS MORTUARY, LIMITED
2093 Quadra Street Phone E 7917
Beautiful Chapel With Pipe Organ
Distinctive Service at Reasonable Cost

B.C. FUNERAL CO. (HAYWARD'S), LTD.
Established 1867
Moderate Charges Lady Attendant
734 Broughton Street
Phone E 3414

THE CURRY FUNERAL HOME
Opposite Christ Church Cathedral
880 Quadra Street
Phone G 1911

THOMSON FUNERAL HOME
Established 1911 Formerly of Winnipeg
Lady Assistant — Minshall Electric Organ
1830 Quadra Street Phone G 2813

7 FLOWERS

ALL BRANCHES OF FLORAL ART. Funeral pieces artistically designed. 1504 Yates. Spencer's Florist. E 6743

ANY FLORAL DESIGNS at lower prices. H. R. Pollock, 1318 Douglas. G 5315

THE POST SHOP, 663 FORT — FLORAL tributes, fresh cut flowers, bedding bouquets, corsages. Phone G 8422

ALL Floral Work Artistically Designed. We grow our flowers. Brown's Victoria Nurseries, 618 View. G 6412, G 3321

10 COMING EVENTS

A BETTER ALL-TIME HOME, [illegible] Wednesday, with Stewart's orchestra at the Arcade (Broad and View).

A BETTER HALL—NORTH WARD COMMUNITY HALL, Kings Rd. Open for dances, weddings, etc. E 3778.

AT COLWOOD HALL—DANCING EVERY Saturday evening, 8 to 12. Mrs. N. Bertram's Orchestra. Admission 75c.

A REAL OLD-TIME DANCE, SCAPE'S original old-time orchestra, Lake Hill, every Saturday, 8 to 12. Admission 50c.

DANCE — OLD-TIME
CRYSTAL GARDEN (LOWER), SATURDAYS: Hometowners' Orchestra; 90c.

SATURDAY

DANCING EVERY SATURDAY, Arcade Ballroom (View and Broad). Eric Paver's band. Everybody welcome.

FRIDAYS

DANCING EVERY FRIDAY, "LOWER" Crystal. Eric Paver's band. Everybody welcome.

GORGE BALLROOM FOR RENT. OAK Bay Avenue. Catering, weddings, banquets, parties. Reasonable. G 6696, E 9768.

LUXTON HALL, FEBRUARY 14, ST. VAL. entine's dance. Stan Cross' Orchestra. Refreshments. Admission 75c.

LISTEN IN TO DANCE TIME TONIGHT, 8-12. CJVI.

MILITARY BAL TONIGHT AT 8.30 P.M. St. Saviour's Hall, Esquimalt.

10 COMING EVENTS

OPEN DOOR SPIRITUALIST CHURCH afternoon tea today, 2-30 till 5 p.m. 714 Cormorant St.

FRED SPENCER'S ORCHESTRA FOR HIRE any night except Saturday. Phone B 4110.

HOLD YOUR
CONCERTS, BANQUETS, DANCES AND MEETINGS, ETC.,
AT THE GREEN KITCHEN
Northward's Smartest Surroundings
Open 297 Rentals.
Phone the Manager, E 9221 for Information
11 a.m. to 2 p.m.
DANCING EVERY SATURDAY

IT'S MORE FUN!
DANCING AT THE AUDITORIUM
This and every Saturday with
Arcadians 1412 Broad St. 50c.

"PARADE OF THE BANDS"
Crystal Gardens, February 17.

13 WANTED—MALE HELP

BOY FOR GARAGE AND SERVICE STATION work, apply Mr. Banks, Langford Garage, Colwood, Belmont 47.

CARETAKERS FOR APARTMENT BUILDING. Small suite and salary. Apply, giving references, Box 8918 Colonist.

EXPERIENCED GARDENER STEADY work. House, fuel, light, water, furnished. Gooch Island. Apply Box 133, Sidney P.O.

MEN URGENTLY WANTED
FOR WORK AS POWER SAW OPERATORS. The B.C. Logging Power Saw School gives practical training as follows:
1. Mechanical assembly, maintenance.
2. Saw filing, making and repairing.
3. Falling and bucking in the woods.
This advanced training qualifies you for immediate employment in one of the best paid industries. Offered exclusively by
B.C. LOGGING POWER SAW SCHOOL
Day and Night Classes
1860 Mall Street, Vancouver. PAr 7427
Victoria Office 700 Cormorant Street

DOCTOR REQUIRED
FOR A WELL ESTABLISHED PRACTICE in Alberni, Vancouver Island, B.C., a progressive community with a population of 2,500 people. This is an excellent opportunity for a general practitioner and will bear complete investigation. Full details will be forwarded on request. All replies will be treated in strict confidence and should be addressed to the Administrator, Ocean Falls General Hospital Society.

FULLY EXPERIENCED SHOE MAN FOR better grade men's and ladies retail shoe store. Vancouver Island. Give full particulars, experience, qualifications, age, education, salary expected, and references. Box 8770 Colonist.

GENERAL DETAIL AND FOOD SALESman wanted for Victoria and District. Must be well educated, preferably graduate of high school, the age of 21 and 35 years, resident of Victoria. Salary and travelling expenses offered. Permanent position for the right man. State experience and salary required. Replies confidential. Box 8889 Colonist.

GROUNDSMAN FOR VICTORIA LAWN Tennis Club. Must understand grass and power mowers. Mail full particulars, age, experience, etc., to W. Messing, 1120 Beach Drive.

RETAIL HARDWARE SALESMAN REquired for old established local hardware firm. State age and experience. Excellent opportunity for advancement. Reply, Box 8854 Colonist.

RELIABLE EXPERIENCED SERVICE station attendant required. Middle-aged man preferred. Apply Box 8872 Colonist.

BOYS — GIRLS
SEVERAL COLONIST ROUTES NOW OPEN IN VARIOUS PARTS OF THE CITY. YOUR CHANCE TO EARN GOOD PAY FOR AN HOUR'S WORK BEFORE BREAKFAST, KEEPING ALL THE REST OF THE DAY FOR YOUR OWN PURPOSES.
Apply
COLONIST CIRCULATION DEPT.
PHONE E 4701

SINGLE MAN TO COOK FOR FARM employees. Help provided. Apply Fairbridge Farm School, Cowichan Station.

TWO EXPERIENCED SALESMEN FOR right men. Call in person. Mr. Brown, 147 Herbert Block.

WANTED—SALESMAN REQUIRED BY oil company. Local position. State full particulars including experience and references. Permanent position if accepted. Apply, Box 8841, Colonist.

WANTED PLUMBER — FIRST CLASS. Must have own tools. Steady work and good conditions. Reliable Plumbing & Heating, Ltd. Phone G 1641.

WAREHOUSEMAN WHOLESALE GROCery. Young man, 18-21. Reply stating age, experience (if any). Box 8871 Colonist.

WANTED EXPERIENCED BUTCHER for grocery and butcher shop. Apply J. Lumsden, phone 43 Langsmith, between 8 a.m. and 5 p.m.

WANTED DELIVERY BOY WITH BICYcle. A Wholesale business opportunity for advancement. Whitaker & Stevenson Ltd., 844 View St.

WANTED—YOUNG MAN FOR GROcery store, some experience preferred. 900 Esquimalt Rd.

WANTED—HIGH SCHOOL BOY TO bring up wood and coal after school. Phone B 498.

YOUTH 18-20 MECHANICALLY MINDed, as mechanic's apprentice in engine repair shop. Apply Angus Martin, 1129 Wharf St.

CONCESSION MANAGER
For Royal Athletic Park
During 1947 Baseball Season,
April 15 to Sept. 15
Salary and Commission
Address Replies to
Victoria Baseball and Athletic Co. Ltd.
704 Broughton St.

COUNSELLING and PERSONNEL SERVICE
Occupational Counselling
Aptitude and Psychometric Testing.
Personnel Management Service.
No. 8, Second Floor
1012 Douglas Street

HELP WANTED

WANTED IMMEDIATELY FUR CUTter and alteration expert, female under 35 years of age. Colonist.

14 WANTED—FEMALE HELP

A HOUSEKEEPER FOR SMALL FAMILY, consisting of parents, 2 school-age children and one infant. Comfortable, convenient home on Beach Drive. Sleep in. Apply office Standard Furniture Co.

A STENOGRAPHER FOR REAL ESTATE office. State full particulars and wages expected first letter. Box 8738, Colonist.

BRIGHT GIRL OF PLEASING PERsonality as clerk in electrical store. Experience preferred but not necessary. Apply 1016 Cook St., after 1 p.m. today.

CLERK FOR MODERN RETAIL FOOD store. Good starting salary. Previous experience not necessary. Reply giving age, education, phone number, address and experience if any. Box 8201 Colonist.

DISHWASHER WANTED, APPLY ANcols Hotel, 923 Burdett Avenue.

EXPERIENCED POWER MACHINE OPerator wanted immediately for naval tailoring. Wages $23.00 week. Lou Palmer Ltd. Phone B 3625 or G 3118.

EARN WHILE YOU LEARN—NO EXPERIence necessary. Conscientious girls wanted for full-time steady employment. Apply Standard Laundry, 844 View.

EXPERIENCED MILLINER. GOOD salary to maker required. Apply David Spencer Ltd., Employment Office.

ELDERLY MAN WANTS ELDERLY woman as housekeeper. Apply Box 8888, Colonist.

EXPERIENCED TAILORESS, ABLE TO assume responsibilities. Pleasant working conditions. G 7343.

FIRST-CLASS STENOGRAPHER REquired for large wholesale house. Some other good duties. Box 8866, Colonist.

Complete Radio Programs for Saturday

CJVI—640 kc.	CBR—1130 kc.	KIRO—710 kc.	KORO—1000 kc.	KJR—950 kc.	KVI—570 kc.	CJOR—600 kc.	CKWX—980 kc.
8:00 News	News	News	[illegible]	Wake and Smile	Music of Rest	News	News
8:15 Waltz Music	Pick of the Pops	Let's Pretend	Al Trace	Wake and Smile	Hasten of Rest	[illegible]	Home Service
8:30 Musical Clock	Sample Case	Adventurer's Club	Smilin' Ed McCon'l	Wake and Smile	Breakfast News	Billy Browne	Treat and Marmalade
8:45 Musical Clock	Sample Case	Adventurer's Club	Smilin' Ed McCon'l	This Is Your F.T.A.	Victor Lindlahr	Billy Browne	
9:00 News	B.B.C. News	Theatre of Today	Pied Piper	News	Unity Viewpoint	Shut [illegible]	News
9:15 Sammy Kaye	Pops on Parade	Theatre of Today	Pied Piper	Fire Department	Public Service	News	Trail Riders
9:30 Swing Classics	Monte Crisis	Record Shop	News	American Farmer	[illegible]	Ranch House	Hits for Misses
9:45 Swing Classics	Monte Crisis	Record Shop	[illegible]	American Farmer	Radio Kids Bible	88 Keys	Hits for Misses
10:00 Campus Stars	Modern Time	Grand Central	Farm News	[illegible]	Glenn Hardy	Parent-Teacher	Hits for Misses
10:15 Man on the Street	Church News	[illegible]	Farm News	Unannounced	Schools of Today	Dr. Paul	Hits for Misses
10:30 News	Musical Program	Country Fair	Veterans' Advice	Fascinatin' Rhythm	Griffin Show	On Parade	Swingtime
10:45 Announcers' Test	News, Weather	Country Fair	News Analysis	Fascinatin' Rhythm	Symphonies Tenth	News	Swingtime
11:00 Hits of the Highs	Metropolitan	Mary Lee Taylor	Teen Timers	Metropolitan Opera	Cedric Foster	Rodeo Rhythm	News
11:15 Hits of the Highs	Opera Company	Mary Lee Taylor	Teen Timers	Metropolitan Opera	Curt Roberts	Rodeo Rhythm	Housewives' Quiz
11:45 High Variety	Opera Company	Give and Take	Bob Houston Sings	Metropolitan Opera	This Is Jazz	Rodeo Rhythm	Housewives' Quiz
12:00 Jubilee Jackpot	Opera	[illegible]	[illegible]	Metropolitan Opera	Bingo News	Rodeo Rhythm	News
12:15 [illegible]	Opera	Cecil Golly	[illegible]	Metropolitan Opera	[illegible]	[illegible]	Alan Jones
12:30 News	[illegible]	Swap and Shop	[illegible]	Metropolitan Opera	Harmony Hoedown	[illegible]	Music Time
12:45 Memory Time	Opera	Swap and Shop	Orchestra	Metropolitan Opera	Harmony Hoedown	Rodeo Rhythm	Music Time
1:00 [illegible]	[illegible]	Meet the Missus	Then and Now	Metropolitan Opera	Vet's Voice	Rodeo Rhythm	News
1:15 Jazz Review	[illegible]	Meet the Missus	Then and Now	Metropolitan Opera	Unannounced	Rodeo Rhythm	High Time
1:30 [illegible]	[illegible]	Free for All	Names of Tim'rr'w	Metropolitan Opera	Horse Race	Rodeo Rhythm	Swinging Show
1:45 Merry-Go-Round	[illegible]	Free for All	Names of Tim'rr'w	Metropolitan Opera	Drake University	Rodeo Rhythm	Swinging Show
2:00 Victor Album	Tea and Crumpets	Orchestra	Helena Olmsted	Opera	For You Approval	Matinee Melodies	Swinging Show
2:15 Victor Album	Tea and Crumpets	[illegible]	Music Cabin Orch.	Opera	Bill Owen Show	Matinee Melodies	Swinging Show
2:30 Victor Album	Rugby Finals	[illegible]	Edward Tomlinson	Tea and Crumpets	Sagebrush Serenade	Matinee Melodies	News
2:45 Victor Album	Rugby Finals	Orchestra	King Cole Trio	Tea and Crumpets	Sagebrush Serenade	King Cole Trio	Fellowship
3:00 Prairie [illegible]	Rugby Finals	[illegible]	Rhapsody	Jimmy Blain	Bands for Bonds	News	Requestfully
3:15 Prairie Special	News	Once Upon a Tune	Rhapsody	Trio	Bands for Bonds	Jeating	Yours
3:30 Prairie Special	Rugby Finals	Once Upon a Tune	Navy Recruiting	Music	News	Billy Browne	Requestfully
3:45 Prairie Special	Rugby Finals	News	Religion	Buddy Weed	Jukebox	Billy Browne	Yours
4:00 900 Club	Rugby Finals	Cross Section	Foreign Policy	[illegible]	Hawaii Calls	Music Unlimited	News
4:15 900 Club	Rugby Finals	Cross Section	Foreign Policy	Harry Wismer	Hawaii Calls	Music Unlimited	Off Record
4:30 900 Club	Hot Air	Story Time	Curtain Time	Magic Library	Music	Music Unlimited	Off Record
4:45 900 Club	Hot Air	Orchestra	Curtain Time	Music Library	This Week's Wash	Music Unlimited	Off Record
5:00 Jr. Sports	Playhouse Party	Enos Manning	Note by Note	Tell Mr. Doctor	News	Music Unlimited	Safety Club
5:15 Songs of Today	Playhouse Party	Diana Gale	News	Texas Jim	Christian Science	Music Unlimited	Safety Club
5:30 Town Mayor	Guest & Lee Dowe	Harry W. Flannery	Folk Music	Music	Unannounced	Home Front	Lightning Jim
5:45 Town Mayor	Sports Column	News	Elmer Peterson	Music	Trio	Music Unlimited	Lightning Jim
6:00 News	News, Hockey	Vaughan Monroe	Saturday Roundup	Teen Age Advisor	News	Music Unlimited	News
6:15 Dancing Time	Hockey	Vaughan Monroe	Saturday Roundup	News	American Legion	Music Unlimited	Sports Reel
6:30 Victor Salon	Hockey	Couldn't Happen	Top This	Murder	Meet the Press	Music Unlimited	Music
6:45 Victor Salon	Hockey	Saturday Serenade	Top This	Murder	Meet the Press	Music Unlimited	Melody Lane
7:00 Orchestra	Hockey	Hollace Shaw	Judy Canova Show	It's Your Business	[illegible]	Orchestra	The Bible
7:15 Orchestra	Hockey	Hollywood	Judy Canova Show	Labor, U.S.A.	Sport Review	Orchestra	Church News
7:30 Studio Party	Organ Music	Hollywood	Grand Ol' Opry	Ideal Crime	Red Ryder	Orchestra	Parade of Bands
7:45 Studio Party	Organ Music	Talk	Grand Ol' Opry	Ideal Crime	Red Ryder	Orchestra	Parade of Bands
8:00 Nat Brandwynne	Red River Dance	Star Time	Consequences	Gospel Hour	Story Theatre	News	Province News
8:15 Nat Brandwynne	Red River Dance	Star Time	Consequences	Masterminders	Story Theatre	Frank Sinatra	Smile Time
8:30 Club Donahue	[illegible] Wealth	Mayor of the Town	Life of Riley	Lone Ranger	Orchestra	Hotel Orchestra	Orrin Tucker
8:45 Club Donahue	Share the Wealth	Mayor of the Town	Life of Riley	Lone Ranger	Orchestra	Hotel Orchestra	Orrin Tucker
9:00 Basketball	Current Choice	Hit Parade	Romance Time	Gangbusters	Glenn Hardy	Town Meeting	L. Harrison's
9:15 Basketball	[illegible]	Hit Parade	Mystery Man Hobby	Gangbusters	Hollywood	Town Meeting	Orchestra
9:30 Basketball	Albert Steinberg	Hit Parade	Mystery Man Hobby	News	Fishing and	Town Meeting	Leave It
9:45 Basketball	Violin Sonatas	Sabion Show	Cavalcade of Music	Orchestra	Hunting	Town Meeting	To the Girls
10:00 Basketball	CBC News	Five Star Final	News	Magic Hour	Voice of Army	News	News
10:15 Songs to the Night	Legislature Reports	Harvest on VD	Parade of Crooners	Magic Hour	Schools	White Rose	Orchestra
10:30 News	Hair Dance	Harm Dance	Orchestra	Magic Hour	Chuckwagon Jam	White Rose	Close of Day
10:45 Piano Stylings	Orchestra	Moonlight Moods	Interlude	Orchestra	Chuckwagon Jam	Music Hall	Chase Comics
11:00 Request Dance	Orchestra	Music in the Air	News	Dance Music	Orchestra	Party Time	News
11:15 Request Dance	Orchestra	Orchestra	One Night Stand	Orchestra	Orchestra	News	Bill Ward
11:30 Request Dance	Orchestra	Prelude to Dreams	Orchestra	Dance Time	Orchestra	Party Time	Dog House
11:45 Request Dance	Orchestra, News	News for Alaska	Orchestra	Dance Time	Orchestra	Party Time	Dog House

14 WANTED—FEMALE HELP

GRADUATE NURSE FOR MODERN 61 bed hospital, straight 8-hour day, $135 per month plus service bonus, less $25 per month for full maintenance. Apply Executive Secretary, Powell River General Hospital.

GRILL GIRL OR WAITRESS. APPLY 731 View St. Phone G 0019.

HOUSEKEEPER AND COMPANION NEEDED for semi-invalid, live in or out. Box 8968, Colonist.

MATRON FOR BOYS' PRIVATE SCHOOL in Victoria. Immediately. Experience preferred. Box [illegible] Colonist.

PART-TIME CLERK FOR GROCERY store. Previous experience not necessary. Reply giving age, education, phone number, address and experience if any. Box 8282, Colonist.

PRACTICAL NURSE, LIVE IN. APPLY Matron, Aged and Infirm Women's Home, 637 Michigan St.

RELIABLE WOMAN (SHELBOURNE-Fraham district) wanted to care for two children during day. Could give two unfurnished rooms if want to live in, or later. No housework. Box 8931 Colonist.

TWO SMART FOUNTAIN DISPENSERS—No nights or Sundays. Pleasant surroundings. Good wages. Write Box [illegible] Colonist, giving experience if any.

TWO EXPERIENCED MANKERS, ALSO help for other departments. Experience not necessary. Apply Economy Steam Laundry, 637 John Street.

WOOL SPITTER
AND
SILK DRESSER
See
PAGE THE CLEANER
2020 Douglas

WOMAN TO DO HOUSEWORK IN family of two adults in country residence near Victoria. No cooking or washing. Good wages with living-room and bath. Box 8807, Colonist.

WANTED—GIRL OR WOMAN TO HELP deliver milk on small dairy route. One who can drive preferred. Live in. Phone E 7231.

WANTED—YOUNG WOMAN EXPERIenced with children as mother's help. Live in. Modern Oak Bay home, near transportation. B 3364.

WANTED IMMEDIATELY — HOUSEmaid. Private residence. Live in. G 4197.

SODA FOUNTAIN WAITRESS
Experienced Preferred
Good Working Conditions and Wages
Apply to
MR. DICKSON at TERRY'S
Between 10 and 1

15 TEACHERS WANTED

ASSISTANT MASTER FOR [illegible] school for boys in Victoria. Full time. Apply Box 8761 Colonist.

16 AGENTS WANTED

MEN REQUIRED EXP. SALESMAN FOR sideline of giftware, souvenir trade for Vancouver Island. Write Box [illegible] Colonist.

17 SITUATIONS WANTED—MALE

A SEPTIC TANK, GREASETRAP, TILE drain, installed, cleaned, repaired. Wet basements, excavating, sidewalks, stones. Prompt service. by Roy McCuaig. Tanks cleaned $4. B 6701. [illegible] to 9 p.m. B 7092 after 6 p.m.

ATTENTION—SEPTIC TANKS IN installed, drains, sewerage [illegible] over 12 years experience. We guarantee the best. Reliable. Phone B 6388 day or night.

A CREAGE, LOTS, [illegible] DISCED, excavating and backfilling. MAPLE LEAF TRACTOR SERVICE. E 7096 J. Brown 2381 Cook.

A CREAGE, LOTS PLOWED, DISCED, and excavating and backfilling. Carlson's Tractor Service, 115 Burnside Rd. East. B 1147.

A CREAGE, GARDENS, OR LOTS ploughed back-filling and excavating. E. P. Vieck, 2566 Shakespeare St. E 7842.

A CREAGE, LOTS, GARDENS PLOUGHED and disced; excavation and back-filling. J. Boston, 1470 Lane Street. G 2534.

A CREAGE, GARDEN LOTS PLOUGHED, disced, excavating, backfillings. A. L. Jewitt, phone E 7377.

ABSOLUTELY FULL RESPONSIBILITY taken; topping, removing dangerous cut any length, reasonable. E 2734.

ANTIQUE AND MODERN FURNITURE repaired. B 3961.

ACCOUNTING
BOOKKEEPING AND BUSINESS GUIDance for small businesses. Income tax, auditing—payrolls and books written up. Part time or [illegible]. Reasonable. G 8793.

CUSTOM TRACTOR SERVICE—HYdraulic loader, loading gravel, sand, top soil, coal, cinders, by hour or contract. Phone Sidney 168 or 123.

DOWN PIPES, SURFACE DRAINS AND gutters cleaned, repaired, renewed. Expert workmen. B 1460.

[illegible] employment. First-year engineering education. Willing to learn trade of overhauling. Box 8115 Colonist.

EX-SERVICEMAN, EXPERIENCED IN organizing sales group, both wholesale and retail. [illegible] Colonist.

EAVESTROUGHING AND DOWNPIPES cleaned, repaired and removed. Free estimates given. [illegible] B 3460.

"HOUSE AND GARDENS" IS STILL expanding. Man offering [illegible] cleaning service, by hour, day or week, janitor service basements, stokes, furnaces, garden maintenance service. A guaranteed service at reasonable rates. Call Renne and [illegible] G 6432.

MARRIED VETERAN, USED TO ORganizing sports and entertainment. Also experienced in sales work. Can supply references for 10 years. Breathing [illegible] minutes. Box [illegible] Colonist.

17 SITUATIONS WANTED—MALE

PLASTERING AND STUCCO. PHONE Small Bros., B 5380.

RETURNED MERCANTILE MARINER DEsires position with importing firm. Typing and bookkeeping knowledge. Salary immaterial if prospects good. Please reply P.O. Box [illegible], Victoria.

"SEPTIC TANKS CLEANED"
LET OUR TANK TRUCK CALL AND CLEAN YOUR SEPTIC TANK THE SANITARY WAY
ALL REFUSE IS PUMPED OUT AND HAULED AWAY
Call
SAANICH PLUMBING & HEATING
Phone E 8191 or E 8031

STUDENT VETERANS DESIRE WEEKend odd jobs. B 2793.

TREES FELLED BUCKED TO YOUR requirements, by veterans with power saw. E 8274.

TREES TOPPED and Felled; Dangerous branches removed. Phone B 3037.

TREES FELLED, CUT OR TOPPED; ANY length. Chisolm 748, E 8041.

WANTED—SHOP EMPLOYMENT BY young man, experienced mechanic. Expert welder. Prefer welding. Anywhere on Island. Write Room 412 Metropole Hotel, Victoria.

YOUNG MAN, SINGLE, DESIRES CLERICAL work. Knowledge of typing, bookkeeping and general office routine. Interested in anything that has a future. Box 8863, Colonist.

YOUNG MARRIED COUPLE WANTS work, evenings or Saturdays. Honest, energetic. Can meet public. E 8105.

YOUNG MAN REQUIRES POSITION AS truck driver or warehouse worker. [illegible] 8467, Colonist.

17A PAINTERS AND DECORATORS

A.B.C. DECORATORS
Allow Us to Solve Your Decorating Problems—Interior Decorating
Paperhanging Our Specialty
Reasonable Rates Prompt Service
G 6337

A BEAUTIFUL HOME IS EVERYTHING to be proud of. Let us help you keep it that way. Painting done by experts, spraying at reasonable rates. Free estimates and color schemes suggested. Royal Painters Ltd. E 1050.

AN ATTRACTIVELY DECORATED HOME is our surest advertisement. We invite you to discuss your painting and paperhanging problems with us. Estimates are free. Western Decorators. E 9067.

A BETTER JOB — PAPERHANGING, painting, etc. Guaranteed clean, fast, efficient work. We also do general repairs. Winter rates. Arms Decorators. T. Harker, E 8771.

A ROOM PAINTED READY FOR USE in four hours. Garden 1065 for fast service and neat, reasonable price. All veterans. A miracle! Try it! Box 111.

ATTRACTIVE WORK AT ATTRACTIVE prices. Interior and exterior decorators. Free estimates. Scottish Decorators. G 1042 1041 Yates, evgs. G 6461.

A BETTER GLASS INTERIOR PAINTING and decorating job. Special Winter rates. E 3096.

ARMSTRONG—E 6816 — PAINTER, DECorator.

A DISTINCTIVE CLASS OF WORK DONE by Modern Decorators. G 7427.

BROWN, W.—PAINTING AND DECORATing, spray painting. Prompt service. Call E 6313.

BRIGHTEN NEW YEAR, REASONABLE. Reliable Painters, Larry Fraser. G 1404.

C. T. LOSOMAN, DECORATOR, PAINTing, spraying and paperhanging. Phone E 8696.

DOMINION PAINT CO.
Painting and Decorating Contractors
QUALITY WORKMANSHIP
Estimates free. Phone E 3021.

D. A. TRIPP & SONS—PAINTING, DECOrating, paperhanging. G 2810, E 8700.

GEO. E. GOODWIN, FORMERLY OF REgina, interior and exterior decorating. Satisfaction guaranteed. Phone E 3144. Res. E 8094. 2170 Lafayette Avenue. Est. 1911.

INTERIOR PAINTING AND PAPERhanging, estimates free. Capital City Painters and Decorators. B 4621.

INTERIOR AND EXTERIOR PAINTING, spraying, roofs, stucco, etc. For a good job phone E 4230.

PAINTING AND DECORATING. EXPERT workmanship and first-class materials only. Interior a specialty. Estimates cheerfully given. E 8080. G 8148.

PAINTING AND DECORATING — L. N. Logan. Furniture painted. We call and deliver. Phone G 4034, anytime.

PROVINCIAL PAINTERS, DECORATORS. Spraying and paperhanging. Good workmanship. Free estimates. Call E 6112.

PLASTERING, STUCCO REPAIRS, cement resplastered. B 6777.

PAPERHANGING, $10.00 A ROOM UP. Free estimate. Phone E 8230.

WALLPAPER, MURESCO PAINTS, ETC. Meller Brothers, Ltd., 619 Broughton Street. G 8451.

WEBB & SON, DYE & KEY Decorators. Paperhanging, 1947 patterns. G 6827.

STANLEY G. RIPE
PAPERHANGING — DECORATING
1622 BROAD STREET PHONE G 1623

88 UP PAPERS THAT ROOM INclude paper. B 3627. D. Smythe.

17B CONCRETE WORK

ANY TYPE CONCRETE WORK, FOUNdations, basement floors, etc. Plastering, stucco-ing, new and repair work. All modern textures. Burnside General Contractors. Phone: E 7200, E 4461, E 6067. Formerly York, Bryce & Smith Bros.

A1 CEMENT WORK, SIDEWALKS, floor, foundation, driveway, resurfacing, form work, etc., tanks, drains 12 years' exp. Estimates given. E 8788.

ANY FRAME CONSTRUCTION CONsidered by day or contract. First class workmanship by veteran organization. A. E. Sprecah & Son, E 2816.

17C PLUMBING AND HEATING

A COST — PLUMBING REPAIRS REplacements. Furnaces, repairs. G 7390.

FURNACES REPAIRED AND INSTALLED. All work guaranteed. Shaw Sheet Metal, 641 Pembroke. B 2343.

17D GARDENERS

AVOID DISAPPOINTMENTS. CALL E 2383. Pruning, spraying, disease control, gardening. J. E. Downing, entomology, horticulture.

GARDENS PLOUGHED WITH ROTARY tiller, no hoeing necessary, goes through 31-inch gate—Frank Gilson. B 7478.

HAVE THE MOSS REMOVED FROM your lawns, also aerated by machine. B 3846.

PRUNE, SPRAY FRUIT, OTHER TREES, etc., now. Gardening done. Protect your investments. G 6451. Norman [illegible].

TREE SURGERY

SCIENTIFIC TREE PRUNING, Spraying, cavity treatment, fertilizing, dangerous trees removed. Cowie & Hicks. B 1478.

18 SITUATIONS WANTED FEMALE

ALTERATIONS, PLAIN SEWING AND children's clothes. G 8410.

ANY AND ALL TYPING Attempted. Shorthand if required. Mrs. Kelly. B 3438.

EXPERIENCED MEDICAL STENOGRAPher desires position, physician's office. Box 8686, Colonist.

EXPERIENCED STENOGRAPHER would do any kind of typing at home. References. E 7672.

EXPERIENCED STENOGRAPHER REquires position with reliable firm. Box 8192 Colonist.

HOUSEKEEPER, RELIABLE GENTLEman or elderly couple. Consider semi-invalid. Phone B 4195.

HOUSEWORK WANTED — MORNINGS. Box 8847 Colonist.

HIGH SCHOOL GIRL WANTS HOUSEwork, sleep in. Box 8681 Colonist.

LADY WOULD LIKE POSITION AS COMpanion help. Country not objected to if within reach of transportation. Wages $30 month. References given. Box 8819 Colonist.

LADY, GOOD SEWER, WILL HELP in tailor or dressmaker. Saturdays, free of charge, for some instruction. Box 8836, Colonist.

LADY MIDDLE-AGED WANTS PART time work any kind prefer bake shop. Phone E 4067 between 11-1 Monday.

LADY OWNING AND DRIVING CAR (I would like post as companion help. Use of car offered. Box 8841 Colonist.

MIDDLE-AGED WIDOW DESIRES POST as housekeeper, gentleman of elderly couple. Reliable. References if desired. Box 8881 Colonist.

NURSE, EXPERIENCED NOW AVAILable for cases. E 4463.

RECEPTIONIST HOSTESS COMPANION, housekeeper, on Vancouver Island by British widow, long experience meeting Canadian public. Unexcelled, refined, capable. Box 8776, Colonist.

18 SITUATIONS WANTED FEMALE

REFINED MIDDLE AGED WIDOW DEsires position as housekeeper or housekeeper. Limited General Delivery, Parksville, V.I.

TEACHER STUDYING WOULD WORK for board and room, few hours housework. Box 8954 Colonist.

WANTED BY MIDDLE-AGED WOMAN, companion housekeeper. E 2593.

21 PERSONAL

ANY PERSONS STANDING ON THE street at the corner of Government and

Complete Radio Programs for Sunday

CJVI—690 kc.	CKDA—1130 kc.	KIRO—710 kc.	KOMO—1000 kc.	KJR—950 kc.	KVI—570 kc.	CJOR—600 kc.	CKWX—930 kc.
8:00 News	[illegible]	Wings Over Jordan	Design for Listening	Frank and Ernest	Dr Talbot Chair	Back to God	Sunday Concert
8:15 People's Am	Morning Music	Wings Over Jordan	Design for Listening	Voice of Army	Dr Talbot Choir	Gospel of Christ	Sunday Concert
8:30 Mike Treasury	Concert Album	Tabernacle	News	People's Church	Voice of Prophecy	Gospel of Christ	News
8:45 Good News Hour	Concert Album	Tabernacle	The Nation's Capital	Golden Gate Four	Voice of Prophecy	Christian Science	Organ Rhapsody
9:00 B B C News	B B C News	Invitation to Learn	Gospel [illegible]	Bible	Pilgrim Hour	Good News	Intl Lesson
9:15 Wings of Praise	Songs and Singers	Invitation to Learn	Gospel Hour	Bible	Pilgrim Hour	News	Intl Lesson
9:30 Concert	Vanity Fair	[illegible]	Eternal Light	Covenant Hour	Lutheran Hour	Lutheran Hour	Family Hour
9:45 Contest	Vanity Fair	[illegible]	Eternal Light	Covenant Hour	Lutheran Hour	Lutheran Hour	Family Hour
10:00 Frank and Ernest	Gardener	People's Platform	Youth Views	Johnny Thompson	Glenn Hardy	[illegible]	Family Hour
10:15 Just Mary	Just Mary	People's Platform	Youth Views	[illegible]	Organ Melodies	[illegible] Hour	Family Hour
10:30 Bible Hour	Way of Spirit	Lyman Bryson	Round Table	Sammy Kaye	Juvenile Jury	[illegible] Institute	Rhapsody
10:45 Bible Hour	Way of Spirit	Howard Smith	Round Table	Sammy Kaye	Juvenile Jury	Bible Institute	News
11:00 Church Service	News Cap Report	News Review	[illegible]	Warriors of Peace	Warden's Chair	Metropolitan Tab	[illegible]
11:15 Church Service	Capital Report	News Review	Radio Show	Warriors of Peace	Band Concert	Metropolitan Tab	Church Service
11:30 Church Service	Religious Period	Hera's to Ya	Harvest of Stars	National Vespers	[illegible]	Metropolitan Tab	Church Service
11:45 Church Service	Religious Period	Hera's to Ya	Harvest of Stars	National Vespers	[illegible]	Metropolitan Tab	Church Service
12:00 Church Service	Philharmonic	N Y Philharmonic	Carmen Cavallaro	News	[illegible]	Metropolitan Tab	Church Service
12:15 Church Service	Philharmonic	Symphony	Carmen Cavallaro	Dr R G Osborne	Bill Cunningham	Metropolitan Tab	Music for Sunday
12:30 News	Philharmonic	Symphony	One Man's Family	Honey Dreamers	Christian Science	News	News
12:45 Master Singers	Philharmonic	Symphony	One Man's Family	American Future	Crimes Carolyn	Donald Norte	[illegible]
1:00 Max Hollander	Philharmonic	Symphony	Quiz Kids	These Our Children	House of Mystery	[illegible]	Our Time
1:15 Max Hollander	Philharmonic	Symphony	Quiz Kids	These Our Children	House of Mystery	[illegible]	Our Time
1:30 Read the Funnies	Church of the Air	Hour of Charm	Kenny Baker	Green Hornet	Detective Mysteries	[illegible] Richey	Unannounced
1:45 Read the Funnies	Church of the Air	Hour of Charm	Kenny Baker	Green Hornet	Detective Mysteries	Lights and Life	Unannounced
2:00 Fairy Tales	News J Parker	Fairy Hour	Symphony	Date for Dough	Kate Smith Speaks	Kate Smith Speaks	Pipes
2:15 Little Concert	Weekend Review	Family Hour	Symphony	Date for Dough	[illegible]	Portuguese Consul	Pipes
2:30 Nat Brandywine	Singing Stars	Hoagy Carmichal	Symphony	Countersay	Quick as a Flash	B C Church	News
2:45 Nat Brandywine	Singing Stars	Shirer and Williams	Symphony	Countersay	Quick as a Flash	B C Church	Musicale
3:00 Serenade	Ozzie and Harriet	Ozzie and Harriet	Catholic Hour	Symphonette	Those Websters	Concert Hall	Wade Lane
3:15 Serenade	Ozzie and Harriet	Ozzie and Harriet	Catholic Hour	Symphonette	Those Websters	Concert Hall	Industry Editor
3:30 C B C News	News Scout Guide	Hope Chest	Tone Portraits	Great Story	Nick Carter	Flicks and Flashes	Music
3:45 Van Symphony	Short Stories	Hope Chest	Tone Portraits	Ever Told	Nick Carter	Aunt Edith	Latin American
4:00 Van Symphony	M Parmer	Gene Autry	Jack Benny	Drew Pearson	World's Greatest	News	Operatic [illegible]
4:15 Van Symphony	M Parmer	Gene Autry	Jack Benny	Mondo Cleveland	Mondo Cleveland	Cuban Canaries	Operatic Review
4:30 Van Symphony	Music for Canada	News	Bandwagon	Music Hall	Sing a Ambassadors	Bill of Fare	The Shamers
4:45 Music by Lopez	Music for Canada	Arts Auditions	Bandwagon	Music Hall	Sing a Ambassadors	Bill of Fare	The Shadow
5:00 Parliament Hill	Charlie McCarthy	Two-Party Line	Charlie McCarthy	Detroit Symphony	Know Your Bible	Books and Us	News
5:15 La Fleche	Charlie McCarthy	Two-Party Line	Charlie McCarthy	Detroit Symphony	Know Your Bible	Meet Gisele	Adventure Parade
5:30 David Rose	Stage 47	Broadway Melodies	Fred Allen	Detroit Symphony	Special Investigator	Fred Allen Show	Musical Comedy
5:45 David Rose	Stage 47	News	Fred Allen	Detroit Symphony	News	Fred Allen Show	Musical Comedy
6:00 Hildegarde	Stage 47	Hildegarde	Merry-Go-Round	Walter Winchell	Explorers Unknown	Hildegarde	Songs for You
6:15 Hildegarde	Stage 47	Hildegarde	Merry-Go-Round	Louella Parsons	Explorers Unknown	Hildegarde	Your Ever
6:30 Eddy Bracken	Familiar Music	Eddie Bracken	Album of Music	Jimmy Fidler	Double or Nothing	Eddie Bracken	News
6:45 Eddy Bracken	Familiar Music	Eddie Bracken	Album of Music	Policewoman	Double or Nothing	Eddie Bracken	Unannounced
7:00 Take or Leave It	News	Take It Or Leave It	Don Ameche	Theatre Guild	Gabriel Heatter	Take It or Leave It	News Parade
7:15 Take or Leave It	Old Songs	Take It Or Leave It	Don Ameche	Theatre Guild	Gabriel Heatter	Take It or Leave It	News Parade
7:30 Latin American	Bernard Heinze	Melody Promenade	Meet Me at Parkys	Theatre Guild	Leave It	Christ Church	Melody Minds
7:45 Latin American	Bernard Heinze	Melody Promenade	Meet Me at Parkys	Theatre Guild	To the Girls	Christ Church	Melody Minds
8:00 T H Burns	Reader Takes Book	Bate Smith	Bob Burns	Patsy Novak	Take It Questions	Christ Church	Church Service
8:15 T H Burns	Reader Takes Over	Kate Smith	Bob Burns	Patsy Novak	Take It Questions	Christ Church	Plantation Time
8:30 Pacific Stories	Sunday Serenade	Blondie	Symphony	Mr Guest	Walter Winchell	Christ Church	Church Service
8:45 Pacific Stories	Sunday Serenade	Blondie	Symphony	Fashion Parade	Shirley Graham	Christ Church	Church Service
9:00 Salute to Industry	Classics for Today	Crime Doctor	Symphony	Evening Moods	Glenn Hardy	News	News
9:15 Salute to Industry	Classics for Today	Crime Doctor	Symphony	Barry Wood	Rex Miller	Family Doctor	Unannounced
9:30 Old Vienna	Vesper Hour	Minutes of Music	Jack Benny	Totem News	Grace Dotson	Radio Rascals	Unannounced
9:45 Old Vienna	Vesper Hour	Minutes of Music	Jack Benny	Olympia Reports	Grace Dotson	Radio Rascals	Unannounced
10:00 Ralph Pashley	C B C News	News	Drew Pearson	Magic Hour	Jack Paskiewicz	News	News
10:15 Pictures on Piano	Canadian Varra	University Explorer	Strange as It Seems	Magic Hour	Old Fashioned	Remember When	Out of the Night
10:30 Wayne King	Prelude to Midnight	Metropolitan Choir	H Buschels Music	Magic Hour	Old Fashioned	Remember When	At Close of Day
10:45 Johnny Betts	Prelude to Midnight	Metropolitan Choir	H Buschels Music	Orchestra	Old Fashioned	Remember When	Chapel Chimes
11:00 Weather Forecast	Prelude to Midnight	Weather: Forecast	News	Orchestra	World Tomorrow	Sign [illegible]	News
11:15	Prelude to Midnight	Close Down	Music in the Night	Orchestra	World Tomorrow		Lullaby Time
11:30	Prelude to Midnight	Concert Hour	Orchestra	Orchestra	Orchestra		Lullaby Time
11:45	Prelude to Midnight	News for Alaska	Orchestra	Bridge to Dreaming	News		Sign [illegible]

33 BUSINESS DIRECTORY

SPECIAL SALE—FOR NO. 1 DRYLAND Douglas [illegible] from Great Central, all in stove length, good for furnace, range and fireplace. Heavy bark slabs mixed with inside blocks. Two cord lots $11 Phone for Immediate Delivery. B 3634 [illegible] SUPPLY

SPECIAL SALE—NO 3 SLABWOOD, 4-foot length. Good for furnace 2-cord load only, $7.50. O.K. Fuel. G 2462 Night G 2437

[illegible] TO BURN Dry and easy to split. Immediate delivery. $8 a cord. Topas Fuel. B 1187

UP-ISLAND NO 1 FIR CHOPPED WOOD 2 cords, only $11 and No 2 wood 2 cords $10. Quick delivery. B 5623 Ainslie [illegible]

UP-ISLAND FIR [illegible] $9.50 PER cord. B 4987 Spencer [illegible] Supply

WOOD CUT—HOLT SAW [illegible] ANY where. Reasonable. Phone evenings. K 619

CHEAP LUMBER

[illegible] Please call be [illegible] to repair fences, barns, sidewalks, garden paths, etc. Chief's boards and planks. Would make ideal [illegible] cords stand, cut up. Price $5.75 per cord. [illegible] Lumber has loads of fir lumber around not be confused with waste scrap [illegible] under the same name [illegible] single walls. Immediate delivery.

EMPIRE WOOD COMPANY E 6536

FIR—CALL G 8123 FIR FOR IMMEDIATE DELIVERY OF UP-ISLAND No. 1 FIR MILLWOOD Slabs With Bark and Plenty of Inside Pieces. Clean and Easy Splitting. 1 cord $9.50, 2 [illegible] $11.00. Two-Cord Lots Preferred. HONEYMOON BAY FUEL CO. 504 Johnson Street

COAL—NANAIMO, COMOX and ALBERTA. J. K. PAINTER & SONS 1017 Cormorant St. G 2341

ELECTRICAL REPAIRS

ALL HOUSEHOLD APPLIANCE REPAIRS Oliver Electric 633 Johnson. B 1831

ELECTRICIANS

LANGSTON ELECTRIC — Prompt Service on domestic and commercial. B 6351

FLOOR SANDING

DO YOUR OWN FLOORS AND SAVE Rent a sander by the day or week. Waterless machines. Pendleton Hardware. E 6015

NEW FLOORS FOR OLD RENT A DUST-PROOF SANDER FROM us and do your own floors. Sidney Lumber Co. Ltd. Douglas. G 2315

FLOOR SURFACING

FLOORS SANDED AND REFINISHED Asphalt floor tiles. Free estimates. Capital Floor Co. G 8931

FLOOR SANDING and Finishing. Overlay floors. Estimates free. R. Hendley G 4166

V. I. WOOD FLOOR CO. 765 Johnson. Free estimates. G 7314

FRENCH POLISHING

WHY REPLACE YOUR FURNITURE with new when refinishing renews it? [illegible] Refine [illegible] refrigerators, general household furniture refinished. Antique French Polishes. Lady [illegible] Phone G 6612, 3411 [illegible]

GENERAL HAULING

D. & M. GENERAL HAULING CON. tractors. Light and heavy [illegible] long distance haulage. Phone G 4410

FOR HIRE FLAT DECK TRUCK AND driver. Rates reasonable. [illegible]

GENERAL HAULING BID WATSON 645 Balmoral. B 6418

TOP SOIL AND FILL, GENERAL HAULING. Phone day, B 7521; night B 1114 [illegible]

INSULATION

HEAT SEAL INSULATION & ROOFING LTD. Western Canada's Oldest and Largest Insulating Firm. 1216 BROAD STREET. B 6231, B 6231 — Eves. G 6346

[illegible]

A. LAWN MOWER SHARPENING—A. Johnston, general sharpener. Mowers, shears, etc. Chief's Bicycle and Plaque, Yates Avenue. Phone B 7031. We call for and deliver mowers.

A. R. PRICE & SON LOCKSMITH 1212 Government Street. Lawn mowers sharpened, collected and delivered. G 6231

LINOLEUM LAYING

LINOLEUM LAYING — PROMPT SERVICE. Expert workmanship. Jack White. Belmont 227Y. Reasonable charges.

LOCKSMITHS

YALE LOCKS PUT ON. PRICE'S LOCKSMITH and Lawn Mower Shop. 1212 Government. [illegible]

METAL WORK

WELDING

Tanks, barrel stands, drum heaters. Fire escapes and general welding. DEVICK WELDING SHOP. 520 David Street. Res. Phone K 4426

ISLAND ART METALS. Ornamental Iron Work and Welding. Copper, Brass and Aluminum Repairs. 918 Meares St. Phone B 6231

PLASTERING

PLASTERING STUCCO REPAIRS. A specialty. Reasonable and reasonable. Kirkwood Construction. G 8732

PLUMBING

A PLUMBER REPAIR SHOP ON WHEELS to your door saves you money. Reliable Plumbing Shop. G 1641

ASHLEY PLUMBING HEATING. Oil burners repairs. G 6055

ESTIMATES — GENERAL PLUMBING hot-water heating. All work guaranteed. Phone Colquitz 301X

DITT & HOLT LIMITED. FURNACES INSTALLED and REPAIRED. [illegible] Phone R 7412

ALFRED ANDERSON. Registered Plumber. Plumbing—Hot Water Heating—Repairs. Installations. Free Estimate. Colquitz 311

TAILORING

G. GROVE LADIES AND GENTS tailor. Room 16, Arcade Bldg. G 6751. Alterations, repairing, neatly done.

ROOFING

A PERFECT COMBINATION. Genuine Duroid Roofs and Applied by The Genuine Duroid Approved Applicators. HOME BUILDING PRODUCTS LTD. G 3421

DUROID AND ACE TEN ROOFS LAID complete. Hexagon or square butt. New roofs or over your present shingles. Special lead collar flashing on chimneys. Approved applicators. Experienced workmen. Copper steel thick insulation installed, saves up to 10% in fuel costs. All work guaranteed. Terms if desired. Free estimates. No obligation. STEWART & HUTSON. 636 Clarke Road. Phone G 2171

[illegible]

By Expert Experienced Workmen. The Best of Service and Materials. [illegible] 730 View Street. B 2331

ROOFING

30 YEARS' ROOFING EXPERIENCE. At Your Service. Shingles and Roofing Tar. J. H. "JOCK" FINDLAY. [illegible] Showroom at Tomorrow at 713 View. Materials Available—No Waiting. B 6628 G 7056 Night G 8004

SIGN PAINTING

THE TERMINAL SIGN SHOP. QUICK AND COURTEOUS SERVICE. "A Neat Appearance Does Make the Man." Hours 8 a.m. to 10 p.m. Reg Hartshorne, Proprietor. 637—916 L. DEPOT

39 BUSINESS DIRECTORY

SLIP COVERS

SLIP COVERS. Curtains, Bedspreads, Etc. 12 years' experience. Phone B 8819

UPHOLSTERING

FOR GOOD UPHOLSTERY REPAIRS Phone E Tangas. B 6118

VACUUM REPAIRS

ALL ELECTRIC VACUUM CLEANERS repaired. Parts all makes. Brushes retrimmed, wheels, switches, bags, belts, motors reconditioned. Call G 4118. 807 Fort.

WINDOW CLEANING

BROWN BROS WINDOW CLEANING convertibles cleaned and repaired, polished. For service phone B 5534.

GEORGE'S HOME SERVICE — WINDOW cleaning and paint washing, gutters cleaned, floors waxed, cleaned and polished. B 6143.

36 PROFESSIONAL DIRECTORY

BRITISH INCOME TAX

BRITISH INCOME TAX RECOVERY — Wilfred T. Fry Ltd. London. Local agent H. P. Hewett. B 6168 or B 8731 for appointment.

CHARTERED ACCOUNTANTS

JAMES PRICE & CO. Chartered Accountants. 618-19 Central Bldg. 620 View. B 7622

ELECTROLYSIS

SUPERFLUOUS HAIR AND MOLES REMOVED permanently by electricity. Success guaranteed. Dorothy [illegible], formerly of London, England. Practice established in Victoria 30 years. [illegible] Building. Telephone G 7663

CHIROPRACTORS

JOHN M. STUMPF. Specific Chiropractor — Neurocalnometer Pictures on X-Ray Laboratory. 612 View Street. Phone B 8034

CHIROPODIST

W. J. [illegible] D.S.C. REGISTERED Chiropodist. House calls by appointment. Phone B 4020. Hours, 10 a.m. to 5 p.m.

NATUROPATHIC PHYSICIAN

ELLIS HALLSOR, REGISTERED AND licensed drugless practitioner and naturopathic physician. Union Bldg. B 5588

PATENT ATTORNEYS

MARKS & CLARK, Patent Attorneys, 504 Bank of Toronto Building, Victoria.

OSTEOPATHIC PHYSICIANS

DR. VERNON B. TAYLOR REGISTERED and licensed. 301-2-3 Jones Block, 723 Fort Street. Phone E Empire 7825

PHYSIOTHERAPY

BERTHA M. KELLEY—NEW ENLARGED [illegible] 501 Union Bldg. Corrective treatments. Hands massage. Chinese and [illegible] massage. B 6121

37 MISCELLANEOUS

CHECK UP ON YOUR OFFICE SUPPLIES. Letterheads, Envelopes, Bulbheads, Statements, Ruled Sheets, Etc. Don't Leave It Till the Last Minute. THE COLONIST PRINTING DEPARTMENT. 1231 Broad Street. Victoria, B.C.

46 FOR SALE—MISCELLANEOUS

46A BUILDING MATERIAL

A NEW JARGEN CEMENT [illegible] with wire barrow. Phone F 7275. 185 Cretan Avenue.

CEMENT MIXER FOR RENT, WITH 6-foot mixer, wheelbarrow. 10 Crease Avenue. B 6193.

HOME BUILDERS' SUPPLIES

8-10-12 ft. lengths each	$1.70
14 ft. lengths each	$1.78
4x4 posts 4 lengths each	$1.80
2x10 rough 4 lengths each	$2.50
2x10 rough 8 lengths each	$2.50
1x10 Sash, 8 lengths each	$2.25

A stock fully finished and treated with anti-fungicide dipping in cream, green, red, log and brown. Casement sash 2 ft. x 3 ft. [illegible] each $2.75. Casement sash, 2 ft. x 4 ft. with 1-light top each $3.60. Panel doors. Many lengths and [illegible] $9.00 each. Fir [illegible] doors, [illegible] $12.50 up. Mission doors, [illegible] each door from $4.35 up. Front [illegible] Roll $2.75. 400 sq. ft. Heavy board sheathing 400 sq. ft. $3.00. Roofing base 200 sq. ft. $2.00.

STEWART & HUTSON. Retail Lumber and Builders Supplies. Victoria, Duncan, Nanaimo, Port Alberni. Address all enquiries to 406 Gorge Road, Victoria. B 2171

46B CLOTHING, FURS, SHOES, ETC.

DOUBLE-BREASTED HARRIS TWEED coat. Suit child 8 to 10 years. Lady's red felt [illegible] ski coat. K 1934

LADY'S NAVY TWEEDING SUIT, $18; heavy pale cloth coat, new style, $18; cloth size 18 boys' tweed suit, coat size 34, $4.00; boys' raincoat, size 18, $3; lady's grey coat, size 14, $18. [illegible]

MUSKRAT COAT, NEW LINING, 38-40 [illegible] size 36", size 12-14, both in excellent condition. Reasonable. G 4574 or K 4661.

MUSKRAT COAT, SIZE 14-16. E 6384

ONE BLACK COAT SIZE 19, $3; BLACK and grey squirrel trim, $10. Tailored suit, like white swing size 14, $10. Women's sports jacket size 16, $3. Several dresses, two black wools included, sizes 14, 16 and 37-40. Several pairs of shoes, some as new, size 7, $2 and $3. Phone K 4017. Saturday evening and all day Sunday.

46C FURNITURE

A VERY NICE 8-PIECE WALNUT DINING room suite with blue leather seats, [illegible] Modern [illegible] suite, leather seats, [illegible] table, [illegible] $69.50. Bleached bedroom suite, A.pex, $129.50. Chesterfield suites from $69.00 up. Cannons, 1617 Broad St.

BABY FURNITURE

Complete Range of Nursery Furnishings

Hardwood high chairs, with metal trays	$8.75
Metal cribs complete with mattress	$19.25
Panel and hardwood cribs with mattress	$20.00
Child walkers	[illegible]
Toddle cars	$14.95
Play Pens	[illegible]
Rocking chairs (child's)	$2.00
Go-carts (with springs)	$30.00

CHAMPION'S FURNITURE LIMITED. 721 Fort Street, Victoria, B.C.

BED, DOUBLE BROWN STEEL COIL spring, complete with good felt mattress, $20. 1034 Victoria Avenue.

CHESTERFIELD SUITE, GREEN, 3-piece, $250. Dining-room suite, $350. Bath high chair and in excellent condition. Phone G 2173 or B 1852.

DON'T FORGET TO VISIT LEADBETTER'S Furniture store, for your good used furniture bargains. We buy and sell the best. 8-piece solid walnut dining-room suite, $195.00. Walnut bedroom suite complete with spring filled mattress, $127. Nice clean chesterfield suites [illegible] $42.50, $115.00. And many other bargains. Cash on the spot for your good used furniture. Leadbetter's, 706 Johnson, opposite Government Liquor Vendors. Phone G 6424. Home B 5046.

DROPHEAD SEWING MACHINE, $27.50. Six-piece walnut finish dinette suite, $105. Holland Bros., 826 Fort. E 0013.

FEBRUARY VALUES at STANDARD FURNITURE. On every one of our five great floors there are values to delight the wise home-lover. Amazing value in a [illegible] Chesterfield Suite at $143, and a hundred other great values.

STANDARD FURNITURE. Right Through Years to View.

MATTRESS RENOVATING — SPRING-filled mattresses and felt mattresses rebuilt, renovated and repaired. The Capital Mattress Shop. G 6866.

46 FOR SALE—MISCELLANEOUS

FEBRUARY SALE OF 10-PIECE BEDROOM ENSEMBLES. Consisting of 4-piece bedroom suite, Simmons cable spring, Taffeta spread, Pair of pillows, Bendiot chair, Restmoor rug 24 in. x 36 in. $199.00 Complete. — AT — McLENNAN, McFEELY & PRIOR LIMITED. 1400 Government Street. Phone G 1111. Private Exchange Connecting All Departments.

FOR SALE—RED CHESTERFIELD, $45. 1315 Carnarvon St.

GOOD STUDIO LOUNGES FROM $24.50 up. Chesterfield chairs, $18.50 up. See our new and used all-enamel gas ranges. Reasonably priced. Reliable Furniture, 841 Johnson St. E 6716. Out of the high-rent district to save you money.

HOUSE WARMERS. Norge Heating oil burning home heaters, large size. Exclusive to Norge, the Lifetime heat exchanger up to 40% more heating surface plus a host of other exclusive Norge features. VOGUE FURNITURE HOUSE. Where Customers Send Their Friends. Phone G 3111. 900 Yates Street.

LOVALIST MAPLE CHESTERFIELD suite, coffee tables and lamps also bed complete. B 12 Aumiller St. [illegible] bedroom suite [illegible] Kung [illegible] Kemp [illegible] A gleam Church Sights.

NUMDAH RUGS. In an exceptionally good selection of designs and colors to choose from. 2' x 3' [illegible] $2.95. 3' x 4' [illegible] $5.95. 4' x 6' [illegible] $8.95. McLENNAN, McFEELY & PRIOR LIMITED. 1400 Government Street. Phone G 1111.

OAK DINING SET, SIDEBOARD, CHINA cabinet, extension table and five chairs.

RUG SPECIALS!

MONTY			
15x27 in. Reg price $1.85	Now	$1.35
27x48 in. Reg price $3.75	Now	$2.85
24x48 in. Reg price $3.50	Now	$4.00
27x54 in. Reg price $4.85	Now	$4.20
30x60 in. Reg price $6.40	Now	$6.40
HOOKED RUG MATS		
18x36 in. Reg price $1.50	Now	$1.05
26-in. round Reg. price $6.15	Now	$4.95
[illegible]		
No. 101. Reg price $3.15	Now	$2.90
No. 103. Reg price $3.35	Now	$1.00
[illegible]		
Oval, 3x4.6 in. Reg $14.50	Now	$10.95
Oblong, 4x6.6 in. Reg. price $16.00	Now	$13.00
FIBRE-KNIT RUGS		
Oval, 27x54 in. Reg. $4.95	Now	$3.95

McLENNAN, McFEELY & PRIOR LIMITED. 1400 Government Street. Phone G 1111. Private Exchange Connecting All Departments.

RUGS — RUGS — RUGS. We Now and Used Rugs to Clear. Liberal allowance for your old rugs. CARPETORIUM CO. 1025 Cook St. E 2001.

ROUND OAK TABLE, 3 LEAVES, AND 6, Windsor chairs. Heavy plate glass gilt frame wall mirror, 30" x 36". Child's strong play pen. G 6166.

SMART SETS. 30-Piece Breakfast Sets, $6.95. [illegible] Sets, $9.95 to $12.50. 60-Piece Dinner Sets (All Prices). 21-Piece Bone China Tea Sets (A new shipment). — also — [illegible] ROYAL WINTON. Bonbons, Bud Vases, Creamers and Sugars, Cake Plates. MACDONALD'S LIMITED. Corner of Douglas and View Streets.

TWO-PIECE CHESTERFIELD WITH REversible cushions, $99. Mahogany occasional desk, $35.50. Poole Furniture, 1317 Broad St.

THE VILLAGE EXCHANGE, 3100 QUADRA Street. Good used furniture bought, sold and exchanged. Phone G [illegible].

SIX-PIECE [illegible] DINETTE suite, $39.50; new stetson folding baby carriage, $22.50; apple green bedroom suite, complete double bed, chiffonier, vanity and stool, $82.50. The Village Exchange, 3100 Quadra. G [illegible].

46 FOR SALE—MISCELLANEOUS

HELLO MRS NEWMAN— WE KNOW THAT YOU'LL ENJOY buying your furniture and appliances from us, since Our staff are also so courteous and willing to help you in your selection. Drop in your next visit, the proper items from our wide assortment.

Here are some good buys that will suit your budget. Double bed [illegible]. Three-piece velour chesterfield in lovely tone [illegible]. And another in blue for [illegible] $239.50. [illegible] Seasonal Circulation. [illegible] Newman for real value in tools, and superior linen suites.

For Here is something you've wanted . . . a three-piece gas range for [illegible] $152.00.

MODERNIZE TODAY! MACDONALD'S LIMITED. Corner of Douglas and View Streets (Downstairs). "Victoria's Most Popular Store."

WE'RE ELSIE, THE REFRIGERATOR WITH in perfect condition. Sawdust burner stove, new condition. Apply 138 Cadillac St.

This Week's SPECIALS at HOME

21 only chenille spreads (20% reduction)	16.95 to 16.00
50 pair net curtains, reg 4.75	3.75
12 only table lamps, regular 28.50	19.75
4 table lamps, values to 162.50	75.00
12 only, modern design occasional tables	19.50
New shipments this week include:	
Pure wool chesterfield suites	$175.00 to $275.00
3-6 piece chrome kitchen sets	89.50 to 129.00
4-piece walnut bedroom suite	148.50
Walnut lamp bells, waterfall designs, the pair	65.00
Hardwood cots, complete with springs	29.95
BROADLOOM CARPET, 9' and 12' widths, right foot, wide [illegible]	12.50 sq. yd.

NEW SHIPMENT OF INDIAN CARPETS and rugs and runners.

WILSON'S ECONOMY FURNITURE. A time to save above good condition. $27.50. Beatty electric washing machine, wood tub, hand wringer, hand washing machine, good condition. $65.00. 446 Cormorant St. Phone G 5915.

DINING ROOM EXTENSION TABLE mahogany, $45. 1 rocking chair, oak with leather, $10. Coffee table. Phone Admiral 1209Y.

48 MUSICAL INSTRUMENTS

ATTENTION, MUSICIANS — FOR COMplete musical supplies make your headquarters at Fletcher Bros., 1129 Douglas Street.

ALMOST NEW SMALL SIZED BABY grand piano. Walnut case, in perfect condition. $300. G 6791.

CAVE PIANO STORE FOR GUARANteed reconditioned pianos. 748 View Street. G 5313.

FOR SALE—CONCERT GRAND CHICKERING piano. Excellent condition. May be seen in Victoria. Apply Wallace, 155 Beach Drive.

GOOD AUTO SAX, CONN, $100. G. A. Johnson, YMCA.

PIANO-TYPE TWELVE STOP ORGAN. A selection of violins. B. M. Zerbi, 1414 Yates St. B 3513.

49 RADIO AND REPAIRS

AUTHORIZED WESTINGHOUSE RADIO and APPLIANCE SERVICE. Reasonable Prices — Quick Service. McLENNAN, McFEELY & PRIOR. 1400 Government St. Phone G 1111. Private Exchange Connecting All Departments.

A FEW COMET RADIO SHOP FULLY reconditioned radio specials. Marconi models 632.50 to 650, also console models, $30 to 950, all nice machines. 743 Beaumont Road. B 2133, Day or Night.

ARE YOUR TUBES CAUSING trouble? We have a supply of the following: 6B's, 6A's, 38L4, 12SA7, 12SA7, and others. For a fast reliable service phone Radio-Electric. 1118 Quadra St. G 1613.

ARE YOUR TUBES CAUSING TROUBLE? We have a supply of the following: 6B's, 36's, 38L4, 38B5, 12SA7 and others. For a fast reliable service phone Radio-Electric. G 1031.

ALL RADIOS REPAIRED. EFFICIENT and prompt. Guaranteed. Call G 1113.

CAR RADIO IN GOOD WORKING order installed for cash. G 8996.

CONSOLE RADIO SEE IT AT JEWER. Phone 3356 Douglas.

EXPERT RADIO REPAIRS. MEMBER N.R.I. Authorized 1320 Gov't. G 1722.

HAVE YOUR RADIO REPAIRED NOW. Call FAIRFIELD RADIO AND APPLIANCES, 349 Cook Street. Phone E 6361 for prompt, guaranteed service.

HALLICRAFTER MODEL S-38 RECEIVER, new condition, $40. 3479 Bethune Avenue, Victoria.

JUNCTION RADIO SERVICE—REPAIRS by expert technician. Quick service. B 1627.

KENTA LTD.—EXPERT RADIO SERVICE by skilled technicians and the most modern testing equipment. Phone G 7104. 641 Yates Street.

KENDAL Radio Lab (Doc Miller, prop.) Phone G 4711. 948 Yates for radio and electrical appliance service. Our service.

RADIO REPAIRS DONE BY COMPETENT technicians. Fletcher Bros., 1130 Douglas.

RCA VICTOR BATTERY FIVE-TUBE mantel radio. G 7686.

RADIO TUBE TESTER, PERFECT CONDITION. G 7260.

SMALL SOUND SYSTEM FOR RENT. Ideal for receptions, house parties, etc. Microphone and records supplied. OAK BAY RADIO. 2271 Bowker Ave.

SMALL MANIEL WESTINGHOUSE radio, in good shape, $25.00. B 2404.

46 FOR SALE—MISCELLANEOUS

USED RECORDS BOUGHT, SOLD, EXchanged. B.C. Sound & Radio Service, 931 Fort Street. Phone B 6731.

1941 RCA VICTOR GLOBE TROTTER radio. Push-button tuning. Price $100. Phone E 1341.

49D GARDENS

EARLY GRAPES, to ripen in THIN cultivated with the Mussel Growers 1 to 4 weeks earlier than Americans. Marvellous results. Use Egg Super Stimulator. Valley Farm Dungan.

FOR GOOD TOP SOIL AND YOUR garden call Reed Bros. G 8810.

LAWN ROLLER FOR RENT. FAIRFIELD Hardware. E 6017.

MONTEREY CYPRESS — STURDY shrubs, average height two feet, 91 each. 1410 McRae Avenue.

SPRING PLANTING — EVERGREENS, flowering trees and shrubs, fruit trees and roses. The new ever-bearing strawberries—

STREAMLINER. Producing fruit all summer sweet aromatic and with an exceedingly fine flavor. LAMMER & SONS NURSERY. [illegible] at Strawberry Vale, Saanich. Telephone [illegible].

50 PRIZES FOR AMATEUR GARDENERS. New catalogue on request. Golden West Seeds, Box 247, New Westminster.

49E SEWING MACHINES

3 BADMINTON RACQUETS AND 2 TENnis rackets, presses. Reasonable. 3549 Calumet Ave.

49G BICYCLES AND MOTORCYCLES

BICYCLES, ALL SIZES. REPAIRS. Work guaranteed. [illegible] 1128 Government Street.

EVERYTHING ON BICYCLE REPAIRS. Bernard Ltd. 1410 Douglas. G 8011.

FOR MEN [illegible] C.C.M. BIKE IN-flating generator lamp. $27. B 4057.

FOR SALE—GIRL'S C.C.M. BIKE NEAR-new. $35. E 5561.

HIGH-CLASS USED MOTORCYCLES, fully guaranteed, always on hand. R. SHANKS & SONS. 931 Fort Street.

TRIUMPH 500 C.C. MOTORCYCLE, 1947 plates. Phone G 1490.

Royal Enfields 350 c.c. and 125 c.c. Latest style telescopic forks gives you a better ride. 1946 Norton 500 c.c. 1946 Triumph 350 c.c. 1942 Harley 45 500cc tires and lots of extras. Wherever motors adaptable to bicycles. Easily installed. Several late model used cycles of large and small capacity. Choose a motorcycle from the largest stock of new and used motorcycles in Victoria. MOTORCYCLE SALES. [illegible] Douglas Street. Where modern equipment guarantees you a better job at reasonable rates.

BROOKLANDS MOTORCYCLE WORKS. 941 Fort Street. Victoria's Oldest Motorcycle Store. [illegible] 1813. Vancouver Island distributors of Harley-Davidson Motorcycles. Genuine Harley-Davidson parts and accessories in stock. Agents for: AJS AND BSA [illegible]. High reputation for good and reliable work. [illegible] E 5936. REG SHANKS.

BABY CARRIAGES. See the New Gendron Bed Style Model With Detachable Front. Price $32.50. [illegible] 1230 Broad Street. Phone E 6313.

HARRIS OFFERS. New Bicycles — Used Bicycles. Bicycle Accessories. Bicycle Tires — Bicycle Rentals. Bicycles Overhauled. Expert Bicycle Staff. R. H. HARRIS & CO. LTD. 734 Fort Street. Phone G 7634.

49H STOVES AND RANGES

AJAX FOR STOVES AND HEATERS. Oil — Coal — Wood — Gas. Reasonable Prices. 841 JOHNSON ST. PHONE G 6166.

ALL KINDS OF STOVES AND HEATers — Wood, oil and coal burners. Clark's Second-Hand Store, 971 Johnson.

ALMOST-NEW REACH GAS RANGE, 1946 model, $100 or best offer. G 5811.

BEAUTIFUL MOFFAT ALL WHITE [illegible] four burners and [illegible]. Cheap. 1043 Yates, after 7 p.m.

BEAUTIFUL MOFFAT ALL WHITE enamel gas range, four burners and oven control. Cheap. 1043 Yates. G 6601, after 7 p.m.

FAIRBANKS MORSE STOKER AND McClary furnace, complete with thermostat control. $250. E 2441.

FOR SALE—WOOD AND COAL RANGE cheap. B 6068.

FAWCETT MAYWOOD, GOOD AS NEW [illegible].

HELVE [illegible] COOK STOVES 3 only at a price below cost. To clear, $33.95. Coles Mar-Blast coal heaters, 3 only, $61.45 and $56.50. [illegible] 734 Fort St. Phone G

43 POULTRY AND LIVESTOCK

NORIE'S CHICKS

ROP SIRED LEGHORNS Mixed Pullet or Cockerel Chicks From 3 and 3-Year-Old Hens

Order Now From

W. NORIE
Dromlyn Poultry Farm
Cowichan Station, V.I., B.C.

43B HORSES

FOR SALE—GOOD WORK HORSE. Cheap. Phone Albion 837Y.

43C CATTLE

FOR SALE—6-YEAR-OLD GRADE JERSEY. Just fresh. Good milker. Phone Albion 907.

FOR SALE—1 COW MILKING 4½ GALLONS. Phone Colquitz 22F evenings.

LIVESTOCK HAULING AT REASONABLE

43F DOGS

ATTENTION — DOGS AND CATS boarded in Victoria's newest, most modern accommodation. Sanitary individual quarters for 50. Dogs bathed and deflealed. Oakcrest Farm Kennels, Burnside Road, half mile east Helmcken, Colquitz 167M

A BRAND NEW BOARDING KENNEL built to give complete comfort and sanitation with well-fenced exercise grounds. Inspection invited. Westmount Kennels, Station Road, Langford.

ALSATIAN PUP, MALE 4½ MONTHS—Phone E 9484, between 3 and 4 p.m.

CONSOLIDATED DOG AND PET FEED Co.—All types dog and pet feed. No order too small. Phone B 4616

FOR SALE—SOMETHING NEW, SOMETHING different. Registered Mexican Chihuahua puppies, from prize-winning stock. (Mrs.) J. Stephen, Conway Road, Colquitz

FOR SALE—COCKER, BLACK MALE, pedigreed, champion stock, 4 months. House broken. $50. E 1626

FOR SALE BOSTON TERRIER MALE, purebred well marked, dark brindle and white. $35. B 0138 after 5.30 p.m.

FOR SALE—SEALYHAM PUPPY, MALE 10 weeks. G 1993

KERRY BLUE TERRIER PUPPIES, PETS and show stock. G 4646.

MANY DOGS AND CATS GET PAINFUL ear canker. Nulife Canker Lotion gives prompt results. At drug stores and pet shops.

TEDDY BEARS, "DUTCH KEESHOND" puppies, distemper immunized. C.K.C. Reg. Oakcrest Kennels, Burnside, half-mile past Helmcken.

WANTED GOOD HOME FOR YOUNG, gentle male collie dog on view. Sunday AM evenings.

WANTED GOOD HOME FOR DOG. BOX 1404 B.R. No. 3, Victoria.

43M RABBITS

WANTED ONE OR TWO TRIOS OF Flemish Giant or other large meat rabbits. F. F. Banks, Metchosin P.O.

43L CANARIES

MOUNT TOLMIE AVIARIES. G 8080. Roller canaries from registered winning stock. Stugets and hens for breeding. See Fred Rush, 2190 Prospect St.

MINDODO AVIARIES HAVE A LARGE assortment of lovely canaries, prices reasonable. Inspection invited. Satisfaction guaranteed. 2356 Beach Drive. E 5897

WIRE-HAIRED FOX TERRIER PUPPIES, reg. 3 months' old. 578 Burnes St.

YOUNG ROLLER SONGSTERS AND hens. From registered stock. E 7474.

CANARY CAGES 1 BREEDING CAGE 3 all good condition. Private. Box 8080 Colonist.

43K MISCELLANEOUS

FOR SALE—HAY OF CHOICE QUALITY, delivered. R. M. Mather, Keating 31Y.

FOR SALE—GOOD MIXED HAY. FRED Borden. G 1502.

FOR SALE GOOD CLEAN OAT STRAW, delivered. Keating 187.

GOOD MIXED HAY. W. D. MITCHELL, 76X Keating.

MINK MALE; TWO FEMALES STANdard. Must sell immediately. Bel 9MM.

43B FUR FARMING

GENUINE GOLDEN HAMSTERS. THE ideal animal! Vegetarian; mates at 4 weeks; gentle; 10 inches long; makes splendid course of music for children. Order now for spring delivery. J. Craig Box 724, Saskatoon, Sask.

44 HOTELS

HOTELS REGINA TICKETS, REARRANGEMENTS. Western Canada Travel Service, 801 Courtney Street, opposite Post Office.

STADACONA GUEST HOUSE, PORT ST. Dining-room now open. Winter rates in effect. Mrs. Gannon. G 8534.

STADACONA GUEST HOUSE, CLOSE IN. dining-room now open. Winter rates in effect. Mrs. Gannon. G 8534.

TRAVELING? WE MAKE RESERVATIONS anywhere. Victoria Travel Bureau, Strathcona Hotel. B 5832.

JAMES BAY HOTEL
YOUR FRIENDLY HOTEL
$2 Day or Week
Dining-Room in Connection
PHONE G 7181

BEVERLEY HOTEL
We Take Care of Transient and Permanent Guests—Moderate Rates
Write or Phone for Reservations
724 Yates Street, Victoria. Phone G 6276

CRANMYLE, 1027 CRAIGDARROCH
Close In—Excellent Meals
Hot and Cold Water in Each Room
PHONE G 8031

47 ROOM AND BOARD

FURNISHED ROOM WITH BOARD. Quiet business woman preferred. B 9473.

GOOD EATS, SINGLE RMS. WEEKLY rates. Respectable steady men. Others need not apply. Box 8815, Colonist.

MOTHERLY CARE, BOARD AND ROOM for children, by the day or week. B 8304.

ROOM, BOARD, CARE ELDERLY PERson. Comfortable home. G 5081, 7-9 p.m.

ROOM AND BOARD PRIVATE HOME, business girl preferred. 2510 Rose St.

WILL ROOM AND BOARD BUSINESS girl. Box 8910 Colonist.

48 ROOM AND BOARD WANTED

LADY WISHES ROOM AND BOARD with small meals in refined home. $30 month. B 6060.

LADY WISHES BOARD AND ROOM IN good home, close in.—Box 8816, Colonist.

49 ROOMS TO RENT

FURNISHED SLEEPING ROOM, SEQUIMALT, in good home for young lady. $20 a month. Breakfast included. Phone B 6010.

1418 HARRISON, DOUBLE ROOM, business people. E 9712.

49A FURNISHED

ATTRACTIVE BED-SITTING-ROOM IN select home to high class girl. B 7890.

ATTRACTIVE FRONT, WELL FURNISHed room. B 1980.

BED-SITTING-ROOM. GENTLEMAN only. Vicinity Cook and Rockland. B 9668.

SEQUIMALT, FURNISHED SLEEPING room, twin beds, hotplate for cooking breakfast. Suit two business girls. E 8184.

FURNISHED WARM ATTIC ROOM WITH new de luxe spring mattress. Breakfast available. Shoal Bay bus. References. Box 9003, Colonist.

LARGE, FURNISHED BED-SITTING-room, near Parliament Buildings, ground floor. And small room. B 6610.

49B UNFURNISHED

TWO UNFURNISHED ROOMS IN RETURN for care of two children during day. Middle-aged or older woman preferred. Box 8917 Colonist.

51 HOUSEKEEPING ROOMS TO RENT

A HOUSEKEEPING ROOM AND SEPARate kitchenette, unfurnished or partly furnished. Business person only. Empire 1023.

HURT FOR YOUR HOUSE IN COMFORT. Be first with a Hill's Drive Yourself Car. Call G 5412.

ONE LARGE LIGHT HOUSEKEEPING room; business person only. 1232 Rae Street. Call between noon and 7 p.m. Saturday.

SEE US FOR ROOMS AND OTHER LIVing accommodation. Small fee for services rendered. Rentals Unlimited, 196 Pemberton Bldg. B 1816.

51A FURNISHED

COMFORTABLE AND CONVENIENT room for quiet gentleman. G 2647.

51B UNFURNISHED

5 ROOMS, NEAR HIGH SCHOOL. SUIT or business couple. Box 8080, Colonist.

52 HOUSEKEEPING ROOMS WANTED

ELDERLY GENTLEMAN, CONGENIAL, to share, non-smoker, 7ndustrial L.H.K. or kitchen privileges. Can supply bedding, dishes and utensils. Box 8979, Colonist.

TWO OR THREE-ROOM BACHELOR apartment, furnished or unfurnished, by single businessman. Box 8907, Colonist.

52A FURNISHED

A 3 need a large furnished housekeeping room or small suite. Wife will give part time services in return for same. Box 8846 Colonist.

MOTHER AND DAUGHTER, BOTH working. Require large semi-furnished housekeeping room or small suite. Phone E 7601.

WORKING MAN WANTS ONE LIGHT-housekeeping room. Box 8844, Colonist.

WANTED—FURNISHED LIGHT-HOUSEkeeping room, rent not more than $3. Mrs. A. N. Shieldrake, 2103 Fernwood Road.

53 FLATS AND APARTMENTS TO RENT

IDEAL TOURIST ACCOMMODATION—3-room suite with bathroom, living-room overlooking mountains and ocean, twin beds in large bedroom, also a study. Centrally located, 3 blocks from beach. Use of garage and piano. Breakfast optional. Mrs. Sims, 2018 West 1st Ave., Vancouver, B.C.

WANT TO EXCHANGE 3-ROOM SUITE in Kerrisdale, Vancouver, for similar in Victoria, before March 1st. Phone B 7815.

54 FLATS AND APARTMENTS WANTED

SUPERIOR APARTMENT

A PARTMENT, MUST BE IN QUIET, high-grade building, in good neighborhood, unfurnished or furnished. Lease if agreeable. Bank and personal references. Phone advertiser before 11 a.m. or after 5 p.m. E 0792.

ATTENTION LANDLADIES: WE HAVE a selected list waiting for your rooms. No charge for this service. Rentals Unlimited, 194 Pemberton Bldg. Phone B 1514.

APARTMENT UNFURNISHED URGEntly required by young veteran and wife. Please phone Mr. Bowen, B 5270 after 6 p.m. week day.

ARCHITECT AND WIFE, NO CHILDREN, wish to rent suite or house apartment, duplex or home. Reliable tenants. Highly valuable references. Phone G 5975.

APARTMENT OR HOUSE UNFURNISHED for the right person; adults only. Phone G 7918.

APARTMENT WANTED FURNISHED or unfurnished. References. Phone G 4498.

EX-NAVY MAN AND WIFE, EXPECTING a child in April, desperately need a 2 or 4-room apartment. Duplex or house. If you can help in place please phone E 5209.

FOUR TO SIX ROOMS, APT. OR house on or before June 1. Fairfield or Oak Bay district for four adults. Rent to 35$. Mrs. C. Nash, 1092 Broughton Street, Vancouver.

NAVAL OFFICER URGENTLY REQUIRES unfurnished house or apartment. Phone G 6217.

NAVAL OFFICER AND WIFE WOULD like furnished apt. E 7993 Ritchie.

QUIET, RESPECTABLE COUPLE URgently require three or four rooms under $40 per month. If you can accommodate us, please be good enough to contact Mr. C. B. Christopher at E 5797.

RETIRED ELDERLY COUPLE WISH AN apartment in nice district—1 or 2 junior. 710 Queens Avenue, city.

THREE-ROOM SUITE WANTED BY TWO business women, furnished or unfurnished. Quiet tenants. G 4409.

THREE WOMEN URGENTLY NEED ON furnished apartment ONE DAY. Please call E 8186.

UNFURNISHED APARTMENT BY couple no children. Box 8776 Colonist.

55 HOUSES TO RENT

McILWAINE BROS. TRANSFER, LTD.—4 Furniture and piano moving, long distance removals, heavy hauling, storage, crating. 1202 Wharf. B 7186.

WILL TRADE FIVE ROOM MODERN house duplex, rooming at $18, for smaller accommodation. Box 8807, Colonist.

JEEVES BROS. TRANSFER & STORAGE
Furniture and Piano Moving
Local and Long Distance
Baggage, Packing, Crating and Shipping
Phone E 7173

55A FURNISHED

TO RENT FOR ONE YEAR, LARGE handsome residence, luxuriously furnished and complete in every detail. Rockland Avenue district. Rent $185 per month. Applicant applying please give full particulars and references. Box 8848, Colonist.

57 WANTED TO RENT—HOUSES

GARDEN WANTED WITH HOME. ATtached. Will take excellent care of home. Business man who really needs a house and garden. Box 8867, Colonist.

VETERAN, WIFE AND CHILD URGENTLY require unfurnished house or apartment. Box 8867 Colonist.

57B UNFURNISHED

WANTED FOR 3 MONTHS UNFURnished house, 4 or 5 rooms in good district. 2 adults and boy in high school. Can furnish excellent references, pay generous rental and assure considerate care of property. Will guarantee representation when required by owner. S. A. Chisholm, Coll-Frontenac Oil Co. Ltd. Phone G 8766.

WANTED BY PERMANENT VICTORIA businessman, 4 to 6-room house, long-term lease and excellent care guaranteed. Phone E 1857.

WANTED TO RENT FOUR TO SIX-room house, must be in Fairfield district. Phone E 6851 or call Fairfield Dry Goods Store, 383 Cook.

WANTED — 3 OR 4-ROOMED HOUSE, Langford, Colwood district; elderly couple no children. Phone Belmont 383X.

WANTED—HOUSE WITH OR WITHout acreage. Close-in. G 8462.

YOUNG COUPLE, ESTABLISHED VICtoria residents urgently require rental of four, five or six-room house. Will take best of care. Please phone G 8792 or E 8162.

YOUNG COUPLE, ESTABLISHED VICtoria residents, urgently require rental of four, five or six-room house. Will take best of care. Please phone G 8792 or E 8162.

65 AUTOMOBILES

AUTO PAINTING AND UPHOLSTERING

We Are The Specialists in Auto Body Repairs Steering and Frame

MOONEY'S AUTO BODY
314 Cormorant Street Phone E 4171
1139 Vancouver Street Phone E 7313
NO JOB TOO LARGE OR TOO SMALL

AUTO BODY AND FENDER REPAIRS, car and truck painting, upholstering.
VICTORIA AUTO BODY
Corner Douglas and Discovery B 9330

AUTO SALES FINANCED R. W. MILLER & Co. 1606 Government.

BLACK & WHITE G-DRIVE CARS $1 an hour, day or week. 732 View Street. Reason 1634 or garden 1424.

CAR HEATERS NEW AND USED, also radio controls, headlights. G 2021.

ENGINE RECONDITIONING SPECIAL. $100—Get our prices. Complete job where install pistons, nine rings. New engine performance. Easy on gas and oil. CHET DOWMAN GARAGE 774 JOHNSON.

FOR AUTO TOP LEARS OR CUSHION repairs see Brite Sanders. Phone E 6018.

J. M. WOOD MOTORS — MECHANICAL SHOP NOW LOCATED IN NEW PREMISES, CORNER OF YATES AND COOK STREETS.

KNOWLTON SUPER SERVICE
Tires, Batteries and Accessories
1830 OAK BAY AVENUE
PHONE E 8026

65 AUTOMOBILES

USED TIRES FOR SALE—6.00x16 AND 6.50x16. View St. Garage.

WE NOW HAVE A GOOD STOCK OF reliners 16-inch wheels, new parts floor mats and accessories. Pacific Auto Wreckers, 937 View Street. Phone E 7051.

AUTOMOBILE FINANCING
Conditional Sale Agreements Discounted
Rates Reasonable — Quick Decisions
ISLAND FINANCE LTD.
1218 Broad Street Phone G 7171

PONTIAC

"U"

DRIVE, LTD

900 FORT STREET PHONE G 8184

65A FOR SALE

FOR SALE—1936 MODEL LA SALLE Serial No. 5307363. In good condition. All 6-ply tires. Must have trade-in. Ceiling $300. George Attwood. Phone Albion 19 R. 3900 Blenkinsop Road.

FOR QUICK SALE, 1930 STUDEBAKER Dictator coupe. Serial 1573833. $300. Wilson King's Hotel.

FOR SALE - ALL - ELECTRIC HOUSE trailer; sacrifice for $1,000 cash. Must sell. 440 Griffith. Phone E 3450.

ALL SIZES TIRE RELINERS, TRAILER tires, 16" wheels and tires for all cars. 1 car heater. Retreading, tire and general auto repairs. Gavin Jack, 1317 Quadra St. E 6331.

MODEL "A" 1929 SERIAL CA139026. Excellent rubber. 2 shaves. Heater. Condition good. Ceiling price $300. 1947 licence. W. Brancheer, 3073 Millgrove St. Phone G 8507.

NASH SALES AND SERVICE

A Complete Line of Parts and Accessories are now available for installation by our factory-trained Nash mechanics

VICTORIA SUPER SERVICE
Blanshard at Johnson Phone E 1159

ST. PAUL HYDRAULIC HOIST FOR rear of truck. Phone E 9946.

YEAR IN AND YEAR OUT
DEPENDABLE EFFICIENT FAIR

OUR PURPOSE
TO GIVE YOU A HIGHER QUALITY service by employing better men, better more up-to-date precision equipment and machinery, policies which tend to and year out provide greater values FOR LESS MONEY.

McLEOD-FRASER MOTORS LTD.
Plymouth Chrysler Fargo
Sales and Service
641 YATES STREET G 1144

TIRES! ALL SIZES, TRUCK AND 6.00X16, reg. or standard treed. Delighten's E 8043.

WE MANUFACTURE FROM THE RAW materials, wholesale-retail. If its about batteries consult us. Jones Bros.

WILSON MOTORS
LIMITED
SALES AND SERVICE
CHEVROLET
OLDSMOBILE
CADILLAC
and
CHEVROLET
MAPLE LEAF TRUCKS
Industrial and Marine Engines

WILSON MOTORS
LIMITED
YATES AT QUADRA

MERCURY
LINCOLN
CARS and TRUCKS
Genuine Ford — Mercury — Lincoln Factory Parts

GLADWELL MOTORS
871 Yates B 4808

FOR LATEST NEWS ON FORD and FORD 8 MONARCH

NATIONAL MOTORS LTD.
840 Yates Street

NOW ON DISPLAY
1947
JEEP
With the extended body—a roomy, fast, economical delivery truck, with four-wheel drive
Immediate Delivery
EASTERN MOTOR CO. LTD.
815 View Street Phone E 3041

1930 OAKLAND COUPE
1930 NASH SEDAN
1929 CHEV ROADSTER
1930 AMERICAN BANTAM, Panel Del.
1934 FORD COACH
ANDERSON'S GARAGE
737 Johnson

WOODWORK REBUILT IN AUTOMOBILES
CAR RETOPPING DONE
CARS BOUGHT AND SOLD
Fabria Auto to order. Body and fender work. Repairs to motors of all makes of cars.
KNIGHT MOTORS 1821 VIEW ST.

IT'S NEW
THE BEACON LIME-FIRE BOTTLE EXTINGUISHES FIRES. INFLATES TIRES
For Safety Install One in Your Car
JAMESON MOTORS, LTD
748 Broughton Street

TRADE YOUR '29-'34 CAR
On This
1946 PLYMOUTH COACH
Radio and Heater
YATES STREET AUTO SALES
943 Yates Street B 7135

1934 FORD V-8 COUPE — SERIAL C184477, equipped with 16-in. wheels, plus set of 17-in. wheels, three spare tires and tubes, tools, etc., $400, or nearest offer. 837 W. Hughes, 1112 Redman Street.

1939 INTERNATIONAL LOGGING truck Serial 537 (2 cog model D46 auxiliary transmission, fuel piped. Also ten-ton Hayes tandem trailer. T. A. Burnett, Millstream Rd., Langford. After 1 p.m.

1815 DOUGLAS ST. - AUTOMOBILE insurance is our specialty. Ted Hawkes & Co. G 8113 or evenings G 8116.

1931 STUDEBAKER TOURING SERIAL 310741. Ceiling price $400. Can be seen at 1109 Catherine St., Shea, after 5 p.m.

1928 FORD COUPE SERIAL CA8000. Good condition. Ceiling $100. Mrs. J. Cobb, R.R. 1 Beaucichene, phone Keating 148.

1930 CHEV SEDAN IN GOOD RUNning order. Serial 457613. For quick sale $300. B. G. Olsen, 2000 Graham St.

1929 DODGE CANOPY DELIVERY one ton. Serial 1320031. Phone Shell 3004 Dysart.

1930 ERSKINE COACH, SERIAL 3039404. $300. T. G. Thomas, 1080 Balmoral Street. Phone GR. 3072.

66 AUTOMOBILES

FIRESTONE TIRES RECAPPED. GOOD condition, size 7.00 x 18, $12.50 each. Phone E 8501.

1929 WHIPPET COUPE—SERIAL NO. 41460. $150. Apply 1736 Hollywood Crescent. Merrin Hayward.

1929 CHEVROLET COACH — SERIAL No. 371494 in good running order. $300. 397 D Hawthorne. 7051 Colquitz Ave. White, 307 Simcoe Street. Phone B 5384.

1929 PONTIAC CABRIOLET — SERIAL 126186 good condition. 1225 H. White, 307 Simcoe Street. Phone B 5384.

1923 FORD COUPE—SERIAL 6851338. $80. E Cassidy, 4466 Grange Rd.

21" MODEL "A" WHEELS AND TIRES, practically new. $10 Pandora.

66B WANTED

ANY GOOD CAR WANTED, RECENT model preferable. All cash. E 7323.

ALL CASH FOR GOOD CAR. LATE model preferred. Private. E 9030.

CARS and Trucks, in Any Condition, wanted for wrecking. Best cash price paid without delay. Parts of all kinds for sale. W. Frank Cameron, 953 View. E 6412.

GOOD USED CAR NEEDED FOR BUSIness: recent model preferred. E 2834.

ONE TO ONE AND A HALF-TON TRUCK or single, new or used, in good shape. E 2038.

PAY TOP PRICE FOR LATE MODEL car. Packard or Buick preferred. Phone E 9331.

VETERAN WANTS 1939 OR LATER CAR for business. Cash. E 8626.

WILL PAY GOOD CASH PRICE FOR any used car in good condition. Late model desired but not essential. E 8643.

WANTED—1934-35 DODGE OR FLYmouth. Must be in good condition. Cash. Box 8873, Colonist.

WANTED—RELIABLE USED CAR CASH. Phone Mr. Blackmore, B 8400 evenings.

WANTED BY VETERAN — A 1935 OR over sedan or coach for business; not over ceiling. Phone G 8983.

WANTED—USED CAR, 1936 OR LATER cash. Phone G 5142.

WANTED—COUPE, 1936 OR LATER. Box 8965 Colonist.

ALL MAKES OF CARS WANTED
ANDERSON'S GARAGE
737 Johnson Street Phone G 8494

67 BOATS AND LAUNCHES

IN STOCK

MODEL AP, 1½-2½ H.P.

BRIGGS & STRATTON

MOTORS

$118.00

VICTORIA MARINE AGencies
163 Cook Street Phone G 7121

EXPERIENCED YACHTSMAN DESIRES charter for July of easily handled auxiliary sail for self and wife. Inside cruising only. Suggest yawl or ketch up to 28 feet, water line or smaller sloop. Write Dr. C. A. Speer, Jr., 1509 Paulsen Building, Spokane, Washington.

FORTY-H.P. MARINE MOTOR, LIKE new. Any reasonable offer accepted. A. Farth, Loretta Road, Happy Valley.

FOR SALE—NEW 16-FOOT POWER boat. Phone E 8180.

GENERAL MOTORS MARINE ENGINE, 6-cylinder 85 hp. now available for immediate delivery. See them in our showrooms at 939 Fort Street. Davis Motors, Ltd. G 8176.

MOTOR BOATS
DE LUXE
22-FT. INBOARD MODELS
NICHOLSON BOAT WORKS
Where Good Boats Are Built Better
2242 Gladstone Ave. B 4424

NEW 13-FT. CLINKER BUILT BOAT copper fastened. Phone B 1609.

RACING COPPER PAINT PROVIDES maximum foulers protection, lifetime last from reducing and repainting. Ship Chandlers Ltd., Victoria.

IMMEDIATE DELIVERY FROM STOCK
Chrysler Marine Engines
Kermath Marine Engines
Kirsten Pacific Engine Pumps
Southern Cross Stationary Diesel Engines
ECO Gearless Pumps

Hercules Diesel, 27 H.P., twin cylinder, 1,800 R.P.M., with two-to-one reduction gear. New. Special $900

FALCONER MARINE INDUSTRIES LTD
750 Kingston Street, Victoria

AVAILABLE NOW
GENERAL MOTORS INDUSTRIAL and MARINE ENGINES
SIX-CYLINDER 93-S.P. OVERHEAD VALVES

WILSON MOTORS, LTD
939 Yates Street Phone E 1191

FOR SALE
18-FT. BORING TRAIL RUNABOUT with Evinrude 4-cylinder, 17-H.P. outboard motor. Top speed 36 M.P.H. All in excellent shape, ready to go—
$575 Complete
ANGUS MARINE
1122 Wharf St. Phone G 7121

Order Now and We Will Guarantee Delivery
POWERBOATS
ROWBOATS
MOTOR CRUISERS
Your Inspection Invited
Visit Our Showrooms Today
FALCONER MARINE INDUSTRIES LTD.
750 Kingston Street, Victoria

BOATS
Order Now for Boats Spring Delivery
VOGLER BROS. SEACRAFT
12 to 18-Ft. Inboard Boats
Our Specialty
Phone B 0412 946 Johnson Street

16-FT. INBOARD 4-FT. BEAM, 7½-H.P. Briggs-Stratton air-cooled engine, in excellent condition. Box 8870, Colonist.

72 MONEY TO LOAN

ADVICE AND INFORMATION ON MORTgage loans given without obligation. Applications for amounts $500 to $5,000 handled in a quick and satisfactory manner. Assists for N.H.A. loans.
TED HAWKES & CO.
1815 Douglas Street Phone G 8116

FUNDS ON HAND AND IMMEDIATELY AVAILABLE FOR MORTGAGE LOANS
LARGE AND SMALL AMOUNTS - LOW interest - quick decisions - reasonable charges. N.H.A. applications received. Agreements and mortgages purchased.
P. R. BROWN & SONS, LTD.
1112 Broad Street Phone G 7171

MORTGAGE LOANS
Through
PEMBERTON HOLMES
Your Request for a Loan Will Be Given
CAREFUL, COURTEOUS, CONFIDENTIAL ATTENTION
— Also for —
N.H.A. LOANS
Consult
PEMBERTON HOLMES
Limited
636 Fort Street (Pemberton Bldg.) G 8134

First Mortgage Loans Promptly Arranged. Private Funds of Largest Current Rates. N.H.A. Loans of 6½% 20 Years to Pay. Brokers and Contractors Business Solicited. See E. H. Arbuckle at
SWINERTON & COMPANY, LIMITED
638 Broughton St., Victoria B 1151

MONEY TO LOAN ON FIRST MORTGAGES
AT ATTRACTIVE RATES IN
ANY AMOUNTS
J. A. WHITTOME & CO., LTD.
1013 Broad Street Phone E 8313

74 TIMBER BROKERS

PORTABLE MILL AVAILABLE TO CUT on contract. Move anywhere. Reasonable. Phone E 3681.

75 BUSINESS OPPORTUNITIES

A DOUGLAS ST. BUILDING, ONE block from City Hall. Contains three stories. Immediate occupancy of one. A bargain for this choice location. Price
$33,000
Ask for Mr. Gilbert
HAGAR & SWAYNE LTD
Phone G 6121 Evenings: E 5346

AUTO CAMP, HOTEL, APARTMENT, grocery or similar business wanted. Owner's only. Box 3530, Colonist.

BUSINESS OPPORTUNITY OF VAST possibilities. This will interest a man of world-wide repute either private or corporate. The real immigration area for variety and 100,000 copies and 2,000,000 records. I have such songs, Irish, Plantation, Variety, etc. These will class in beauty and number with Stephen Foster and Carrie Jacobs Bond. Natty titles, original, rich sweet phrasing sentiment, conclusive conditions and artistic recordings, including such as Barrett Sings of the Golden Harp and others for protection. Owner Box 546 New Westminster, B.C.

BUSINESS AND LOCATION FOR SALE. Business for real estate and insurance, a stable for the manufacturer's agency, nearby market (office shop or store). Good site on busy main street. Reasonable rent.
A. E. DUKE
301 Central Bldg. G 3313 (or G 6326)
Evenings—Colquitz 146J

ESTABLISHED AGENCY REPRESENTing one national company. This is a genuine opportunity to get into a good business. Must be honest and of good character and have a car. Good earnings and office provided free. Capital required, $1,200. Training and initial instruction provided. Reference required. Box 8944, Colonist.

FOR RENT—TWO BAY SERVICE STATION with small living quarters at Fairfield Bay. Good location, and an opportunity for the right man with series experience, and sufficient capital to finance needed stock and put in small amount of equipment. Would suit married with wife interested in helping in business. Apply by letter to McColl-Frontenac Oil Co. Ltd., Victoria.

FOR RENT — NEW STORE BUILDING, situated on the main street at Lake Cowichan, suitable for Post Office, Gift or Food business. Living-room and washroom. Buses stop outside to and from all points. B. L. Schisler, Lake Cowichan, V.I.

FOR SALE - HALF INTEREST IN WELL established landscaping business $4,000 working partner desired, but not essential. Contact B 3803.

EMPTY-ROOM HOTEL TO RENT — ALmost in the centre of the city. Apply Box 8815, Colonist.

FOR SALE—GOOD PAYING BUSINESS. Reasonable price. Reason for selling, other business interests. Phone E 8708.

GROCERY AND FILLING STATION, including sound and air compressor, situated on 1½ acres of land 4½ miles from city. Good business. Four large rooms and bath for owner. Good equipment and 12,000 stock guaranteed. Large greenhouse with 21 sweet grass lines. Nice piece of land suitable for auto camp. This is a real buy, and must be seen to be fully appreciated. Full price for this going concern
$12,600
SPENCER & HYLAND
208 Scollard Bldg. Phone B 2180
Evenings—G 4007 - B 2070

I WANT A REVENUE PROPERTY IN James Bay, with suite for owner. No agents. Box 2003, Colonist.

MANUFACTURER WANTS PARTNER - Investment required. Write Box 8936, Colonist.

OWNER PROPOSES TO SELL TO HIGHest bidder, separately or together two lovely corners, comprising two four-suite apartments, also duplex. About $13,000 cash, balance 5%. Written offers invited. Mr. Hammond, 1506 Elford Street.

SMALL REALTY PARLOR, $1,250. 1 permanent machine 2 driers, 3 booths. Complete stock. New equipment. Box 8907 Colonist.

SMALL GROCERY - CONFECTIONERY business wanted. Box 8944, Colonist.

THIRTY THOUSAND DOLLARS TO INvest in good apartment house. Must show good revenue.—What have you? Box 8923, Colonist.

TAXI BUSINESS, GOOD LOCATION, modern equipment. Box 8917, Colonist.

VALUABLE BUSINESS PROPERTY—90-ft. frontage by 130 ft. on Yates Street, with large house, completely furnished, showing $140 monthly revenue. Apply to owner, T. Kassaris, Cameo Cafe, 838 Yates Street.

WELL ESTABLISHED BUSINESS LARGE 12-ROOM residence, flats with two overhead. Monthly turnover $1,500. Only one interested please enquire. Box 8712 Colonist.

WANTED—SMALL BUSINESS, GROCERY, fish and chips, electrical, hardware. Box 8903 Colonist.

LANDSCAPING BUSINESS

A sound and well-established going concern. 1946 Mercury Truck with power winch and all first-class equipment for heavy or light landscape construction work. Regular contracts. Unlimited supply. Showing excellent net returns. For further information call our office. Exclusive.
$4750
TAILORING BUSINESS

Offered for Sale. One of Victoria's finest tailoring businesses showing excellent returns. Situated in one of the best locations in Victoria's shopping centre. For further information please call in person at our office. Price
$26,000
HAGAR & SWAYNE LTD.
626 VIEW STREET G 6121-2-3

Evergreen Real Estate Limited
721 VIEW ST. G 6013

COFFEE [illegible]
CITY CENTRE
Located on a busy street and doing a capacity business. Seats 30. Full equipment for efficient operation. Excellent all hour turnover. Books open for inspection to bona fide clients. Net for 1946 approximately $10,000. You can't beat this offer.

TRUCKERS OPPORTUNITY
SALE

This is one of the best opportunities we have had for a long time for either one or two working partners. Approximately two million feet mill contract at $5 and $5.20 per thousand. Two brand new Mercury trucks dump bodies. Details to bona fide clients. Only other interests reason present owner is sick. This can't be beat. Half cash will handle.

Open All Day Saturday

75 BUSINESS OPPORTUNITIES

KER & STEPHENSON
LTD.
GET IN BUSINESS FOR YOURSELF

A HOME OF YOUR OWN THROUGH A K. & S. LOAN
Loans Readily Arranged by This Old Established Firm — Ample Funds
Agreements for Sale Purchased
KER & STEPHENSON LTD.
848 Government Street Phone G 6121

A NATIONAL HOUSING ACT 4½% LOAN
A FIRST MORTGAGE PRIVATE LOAN
A BUILDERS' PROGRESSIVE LOAN
Ask Us for Complete Details
GILLESPIE, HART & CO., LTD.
Established 1911

[illegible] Price is only
$16,000
Grocery and confectionery in growing shopping district. Four-room suite for the owner and a garage. Property is for sale at only
$7,500
Plus stock at invoice which includes buildings and store fixtures. Some terms can be arranged.

Building suitable for light manufacturing, bakery or workshop. Modern concrete block, cement floors and in a good handy location. Priced extremely low at only
$7000
Ask for Mr. Johnson at

KER & STEPHENSON
LTD.
909 Government St. Phone G 6121
Night Phone B 1937

APOLOGIES

To other advertisements but this is a MUST

First time offered for sale, this Grocery Store in thriving district with steady revenue - good stock. Fixtures include large Frigidaire, deep freezer, scales, cash register, counters, etc.

1-year lease at $40.00 per month for living quarters and store.

The first $4,000 cash takes it.

No phone information.
Ask for Mr. Range
B 4793 office — G 1816 res.

DON HARVEY
ENTERPRISES LTD.
726 YATES ST.

AND LINGERIE

Centrally located store doing excellent business. Large improved lease. For full particulars please ask for "DRESSMAKER" at office. No phone information.

An exclusive listing

POTATO CHIPS

This local business is selling its product to the retail trade and netting approx. $400 monthly. Complete business can be purchased for
$6500
Please ask for MR. PARSMORE
Evenings, E 4256

ISLAND INVESTMENT
COMPANY, LIMITED
GROUND FLOOR, PEMBERTON BLDG.
1006 BROAD ST. PHONE G 7146-7

GOOD BUSINESS

Space saving to chicken farmers, egg dealers and egg producers, and all equipment for sale. Proof to the good business. Situated just off the highway there is over seven acres of beautiful parkland with 900 feet of waterfrontage, making an ideal spot for an auto court or resort. Not only have you all this, but a new four-room bungalow with city light, water and telephone. This is a wonderful opportunity for an ambitious party. If you are thinking of your future, locate this gold mine now. About half cash will handle.

$9500

NEWSTEAD REALTY
Member Real Estate Board of Victoria
1014 BROAD STREET B 7184
Evenings: G 7003

Large downtown brick store building, no lease. Offered for quick sale at a real bargain price of
$55,000

Two stores in this outstanding brick building in the heart of Victoria's downtown business district.
$100,000

Downtown grocery confectionery business with a five-year lease.
$15,000

No phone information on above. Call at the office and ask for Mr. Kennedy.

E. E. HEATH
626 YATES

RANDALL'S
GROCERY STORE

For stock fixtures and delivery truck. Situated in one of the finest locations. A sound business and worth investigating. $28,000 a year turnover which could be doubled very easily. Living-quarters will be made available if required. Price to sell.
$6850
Call Mr. Amos

GEORGE RANDALL
1202 DOUGLAS STREET G ARDEN 8168

Two servicemen will sacrifice their fuel business. Full equipment and contracts.
$4750
Independent Insurance Agencies
608 FORT STREET G 1828

76 EXCHANGE—REAL ESTATE

MODERN FIVE-ROOM BUNGALOW built 1941, Kerrisdale district. Vancouver Exchange for similar accommodation good district Victoria. Box 7744 Colonist.

RENTAL EXCHANGE BUNGALOW IN Victoria for small farm. Please state location, acreage and rent. Landlord acceptable. Box 7032 Colonist. E 2149.

SIX-ROOM HOUSE—NEAR SEA IN OAK Bay, exchange for small self-contained suite. To arrange. Box 7002, Colonist.

77 LISTINGS CANCELED

1015 TATTERSALL DRIVE, SOLD BY Ted Hawkes & Co., 1815 Douglas Street, Victoria, B.C.

1047 WOLLASTON STREET SOLD BY the Veteran Realty. Phone B 7187.

78 HOUSES FOR SALE

$3600 — WHITE SIDING SEMI-BUNGALOW of five rooms. Two bedrooms down and one up; with room for additional bedroom. Cement basement, drum furnace. Nice lot. Fruit trees. Lease - lease. Close to transportation.
R. H. BAGSHAWE
1011 Government St. Phone E 4633
Evenings—B 6916

5-ROOM BUNGALOW, VICTORIA WEST, sale terms, $4,900. See 1006 Colonial.

78 HOUSES FOR SALE

INNER SAANICH

A FAMILY HOME CONSISTING OF living-room, dining-room, kitchen, two bedrooms and bathroom on main floor, also one bedroom upstairs. Basement with furnace. Garden with fruit trees and chicken house. Taxes 528. Early possession. Full price
$3675
Terms can be arranged

SHELBOURNE AREA

A WELL-BUILT BUNGALOW 4½ years old, consisting of living-room with fireplace, dining-room, kitchen, two bedrooms and four-piece bathroom, separate garage. Venetian blinds included. Owner must sell and will consider a near offer
$5750

INNER SAANICH

BUILT EIGHT YEARS AGO of the best materials and workmanship and in lovely condition. Four and three-piece bathrooms with oak floors throughout and tiled kitchen, two good bedrooms, modern [illegible] Price is only
$5800

CLOSE IN

A very attractive FIVE-ROOM BUNGALOW in lovely condition. Hot-water heat, with an additional two-room suite in basement rented for $30 per month. Separate garage. Large attractive grounds in a nice locality. Near offer considered
$6900

A HOME AND INCOME

An exceptionally attractive revenue property in FAIRFIELD. FOUR NICE SUITES. Three rented, and one three-room suite for the owner. Owner's suite consists of living-room with open fireplace, kitchen-dining-room, and bedroom. Main floor have every use room. The whole house inside and out is in apotless condition. Near the shopping district, transportation and sea. Early possession.

98 HOUSES FOR SALE

OAK BAY AVENUE—NICE FAMILY HOME contains SEVEN ROOMS. L.R., D.R., kitchen, entrance hall, down, four bedrooms, bathroom, up. Could be easily duplexed. Roof new, but in good condition. New Duroid roof. Taxes $71. Early possession. Clear title. $5500

$2,000 CASH — Attention naval or other personnel. Equimalt close to everything, almost new stucco bungalow containing living-room with open fireplace, Pembroke bath, two nice bedrooms full cabinet kitchen, coved ceilings, tile sink, garage in full basement, furnace, laundry. Exceptionally well built on nice corner treed location, garden, lawns, fully fenced. Taxes only $58. Balance easy. $6300. Quick possession. Full price

LOVELY FIVE-ROOM BUNGALOW on beautiful circle, in High Saanich District of large living-room with fireplace, D. dining-room, two bedrooms, large cabinet kitchen and nook, separate garage, good lot. Taxes $38. A really [illegible] Price, or offer $6500

Lovely modern bungalow in the heart of the SAANICH PENINSULA, between Victoria and Sidney. Consists of living-room and nice fireplace, Pembroke bath, H.W. floors throughout. Full basement with furnace, tubs, etc. Electric hot water heater. Lovely 9 x 40 ft. four-chested one acre in asparagus, half-acre strawberries. Revenue [illegible] chicken houses, lots of fruit trees, good water, electric pump. Taxes only 14[illegible]. Ideal opportunity. Quick possession at the amazingly low price of (terms) $7500

THE VETERAN REALTY
713 View Street Phone B 2157
Evenings—E 7132 — G 2348

OAK BAY NEW FIVE-ROOM STUCCO bungalow, ceiling Venetian blinds and tiles. Two fine bedrooms and shower in basement, oak floors and fireplace, garage. A jewel. Large. Early possession. Price $7,800. No agents. Phone B [illegible]

OAK BAY, NORTH OF FORT STREET — Modern stucco bungalow of five rooms and hardwood with extra room, garage, furnace and laundry trays. Immediate possession. Contact owner, [illegible] Eck Road. Cordage

OWNER WILL SELL MODERN STUCCO bungalow, immediate possession, near Monterey School, $6,750, half cash will handle. Also sell electric stove. 2240 Fitch Street.

OAKLANDS FIVE-ROOM BUNGALOW, tiled for electric range, furnace, garage in full cement basement. No agents, please. Phone G 3021 evenings.

OAK BAY, SOUTH OF THE AVENUE — White siding bungalow. Four large rooms, basement, garden. $7,250 terms. Phone B 8148.

PREFABRICATED HOUSES, 4 TO 7 rooms, garages. Summer cottages, chicken houses, auto court units—all easily and quickly erected. Hardware and blueprints supplied. Phone B 3401. D. L. Moor, 2443 Colquitz Avenue.

READY TO MOVE INTO, ONE OF TWO low-priced homes. R. Gilpin, 1[illegible] Earl Grey St.

REVENUE PROPERTY, SIDE-BY-SIDE duplex, early possession of one. B 1948.

SIX [illegible] BRICK BUNGALOW IN Saanich, four miles out, on bus line near school. FOUR GOOD LOTS, chicken house, fruit trees, etc. Taxes $21. Real good garden of black loam. Part cement basement. Newly decorated throughout. Reasonable. Immediate possession. $4,500 with terms. Box 8117, Colonist.

SNAP FOR 16,000 — NEW FOUR-ROOM stucco bungalow. Large living-room, hardwood floor and fireplace, two large bedrooms. Kitchen and bathroom. $3,500 cash. Hardie, Mrs. Smith, 1[illegible] Donald Street. 12 noon till 8 p.m. No agents.

SELLING? THE LISTING OF YOUR HOME IS RESPECTFULLY SOLICITED. TED HAWKES & Co., G 8175. OR EVENINGS CALL MR. POTTER AT B 1592.

SIX-YEAR-OLD HOUSE WITH NICE view. Bright and cheerful four rooms. Full cement basement with furnace. Painted. Wired for electric range and water heater. Hard siding. No agents. Phone E 1071.

SNAP — ESQUIMALT — REVENUE — Immediate possession. Equimalt 4 rooms for owner. Only price $5,000. Terms. Owner raising [illegible]. Answer unless you mean business. Phone G 6296.

SEVEN-ROOMED HOME OAK BAY AVE. Quick sale $5,250. G 1841.

TRIPLEX — 4 ROOMS BATHROOM and large for owner. 2 suites bathrooms up. Income $57 month. Handy Bay stores. Quadra and [illegible]

THIS IS THE IDEAL BUNGALOW. FIVE rooms. Garage. Perfect setting. High comfort. Automatic heat. Act quickly. G 4067.

SEA VIEW — WELL BUILT SEVEN-ROOM STUCCO house, new condition. Through hall. Large living-room, fireplace, coved ceiling. Dining-room. Large bright kitchen with nook. Three bedrooms. Concrete stairs. Full basement, furnace. Fruit trees. $7875. SPENCER & HYLAND COMPANY, 208 Scollard Bldg. Phone B 2150 — G 4067 —

$5800 — NO. 231, EXCEPTIONAL buy. This lovely [illegible] ROOM cream stucco bungalow. Fireplace, hardwood floors, coved ceilings, Pembroke bath, full cement basement, hot-air piped furnace. [illegible] three and we consider this attractive home as we consider it especially good value.

$5950 — No. 212, QUADRA VACANT [illegible] ROOM bungalow. Close in. Full basement with furnace. Large lot. Some terms.

$6300 — NO. 234, FULLY FURNISHED 4-room bungalow, basement and furnace. Lovely living-room with fireplace. This house is spotless.

$4300 — NO. 128, 4 ROOM BUNGALOW, low on large lot. [illegible] roof. Nice quiet location.

$5500 — NO. 200, OAK BAY VICINITY. Good FIVE ROOM home, full cement basement, hot-air furnace, unfinished attic.

$3850 — No. 169, FOUR-ROOM bungalow. Two-piece bathroom, built-in kitchen, utility room, new lino throughout, [illegible] basement, central heat. Quick possession.

$6000 — No. 221, Gorge district. Four-room white siding bungalow, lovely condition, nice lot, and lawn, attached garage, wonderful and kitchen house. Good garden, no steps.

$5750 — No. 214. Two weeks' possession on this cosy four-room bungalow. Full basement, and furnace, eight fruit trees, garden, lovely cockerel house in excellent condition.

$6000 — No. 217. Furnished 5-room house, 1 bedrooms, full basement, garage. Good garden. Immediate possession.

Under New Management.
P. W. MOORE & CO.
638 Johnson Street, Victoria. Phone [illegible]
Evenings
Mr. Michael B 5124. Mr. Armstrong [illegible]

$5750 — ESQUIMALT ON CAR LINE — [illegible] acre with large house divided into three suites, two suites rented $44.50 and one four-roomed suite for owner with immediate possession. Two bathrooms and three toilets, basement with furnace. Price includes quite a lot of furniture. Cash payment and balance on terms.

OAK BAY, close to Uplands. New stucco bungalow. Big living-room, fireplace, tiles and hall have oak floors. Two bedrooms, bath and shower, large ultra-modern kitchen with tile sink. Breakfast nook and laundry room. Hidden door to large attic. Basement with furnace and garage for two cars. Taxes $79. Immediate possession.

$5000 — OAK BAY AVENUE. TWO-SUITE HOUSE. Upper suite of four rooms and lower suite of three rooms. Taxes $71. Immediate possession.

$7000 — FAIRFIELD. A NICE HOME AND INCOME. Living-room, dining-room with open fireplace, hardwood floors, two bedrooms, Pembroke bath, kitchen with tile sink. Basement with furnace and finished room. Separate front door to upper suite of two rooms and three-piece bathroom, rented at $30 a month. The whole property is in first-class condition. Early possession of main floor.

See A. Lancaster
EMPIRE REALTY COMPANY LIMITED
Member Real Estate Board of Victoria
1006 Broad Street Phone B 7441

$1250 — BEAUTY PARLOR. Modern and new. Equipment consists of one new permanent machine, two driers, one hand drier, chromium chairs, etc. Many other necessities for operating in modern new building. Good opportunity for live operator, reasonable rent. Phone [illegible]

"Act Quick on This One"
$11,000 — GAS STATION AND GEN. [illegible] STORE.
For Full Particulars See
P. A. Fitzimmons
EMPIRE REALTY CO. LTD.
[illegible] B 7441

98 HOUSES FOR SALE

$8750 — CASH. FAIRFIELD. SIX roomed stucco bungalow. Three good bedrooms. Large living and dining rooms, oak parquet floors, attractive fireplaces. Good blinds and electric fittings. Cabinet kitchen, with furnished breakfast nook, automatic electric range, Nurse refrigerator. High cemented basement with new steel welded furnace, electric washer, tubs, garage. Early possession. Other occupies. Absolutely no agents. Box 8081, Colonist.

NEAR ELK LAKE
8 ACRES OF REAL GOOD LAND—ALL cultivated and orchard. FOUR-ROOM stucco bungalow with fireplace and Pembroke bath, basement, water and electric light. Price $8000

R. C. [illegible]
700 Johnson Street Office B 9211
Nights B 5709

$8300 — CASH — COSY FOUR-ROOM [illegible] Price, or offer $6500

Lovely modern bungalow in the heart of the SAANICH PENINSULA, between Victoria and Sidney. Consists of living-room and nice fireplace, Pembroke bath, H.W. floors throughout. Full basement with furnace, tubs, etc. Electric hot water heater. Lovely 9 x 40 ft. four-chested one acre in asparagus, half-acre strawberries. Revenue [illegible] chicken houses, lots of fruit trees, good water, electric pump. Taxes only 14[illegible]. Ideal opportunity. Quick possession at the amazingly low price of (terms) $7500

THE VETERAN REALTY
713 View Street Phone B 2157
Evenings—E 7132 — G 2348

OAK BAY NEW FIVE-ROOM STUCCO bungalow, ceiling Venetian blinds and tiles. Two fine bedrooms and shower in basement, oak floors and fireplace, garage. A jewel. Large. Early possession. Price $7,800. No agents. Phone B [illegible]

OAK BAY, NORTH OF FORT STREET — Modern stucco bungalow of five rooms and hardwood with extra room, garage, furnace and laundry trays. Immediate possession. Contact owner, [illegible] Eck Road. Cordage.

OWNER WILL SELL MODERN STUCCO bungalow, immediate possession, near Monterey School, $6,750, half cash will handle. Also sell electric stove. 2240 Fitch Street.

OAKLANDS FIVE-ROOM BUNGALOW, tiled for electric range, furnace, garage in full cement basement. No agents, please. Phone G 3021 evenings.

OAK BAY, SOUTH OF THE AVENUE — White siding bungalow. Four large rooms, basement, garden. $7,250 terms. Phone B 8148.

PREFABRICATED HOUSES, 4 TO 7 rooms, garages. Summer cottages, chicken houses, auto court units—all easily and quickly erected. Hardware and blueprints supplied. Phone B 3401. D. L. Moor, 2443 Colquitz Avenue.

READY TO MOVE INTO, ONE OF TWO low-priced homes. R. Gilpin, 1[illegible] Earl Grey St.

REVENUE PROPERTY, SIDE-BY-SIDE duplex, early possession of one. B 1948.

SIX [illegible] BRICK BUNGALOW IN Saanich, four miles out, on bus line near school. FOUR GOOD LOTS, chicken house, fruit trees, etc. Taxes $21. Real good garden of black loam. Part cement basement. New decorated throughout. Reasonable. Immediate possession. $4,500 with terms. Box 8117, Colonist.

SNAP FOR 16,000 — NEW FOUR-ROOM stucco bungalow. Large living-room, hardwood floor and fireplace, two large bedrooms. Kitchen and bathroom. $3,500 cash. Hardie, Mrs. Smith, 1[illegible] Donald Street. 12 noon till 8 p.m. No agents.

SELLING? THE LISTING OF YOUR HOME IS RESPECTFULLY SOLICITED. TED HAWKES & Co., G 8175. OR EVENINGS CALL MR. POTTER AT B 1592.

SIX-YEAR-OLD HOUSE WITH NICE view. Bright and cheerful four rooms. Full cement basement with furnace. Painted. Wired for electric range and water heater. Hard siding. No agents. Phone E 1071.

SNAP — ESQUIMALT — REVENUE — Immediate possession. Equimalt 4 rooms for owner. Only price $5,000. Terms. Owner raising [illegible]. Answer unless you mean business. Phone G 6296.

SEVEN-ROOMED HOME OAK BAY AVE. Quick sale $5,250. G 1841.

TRIPLEX — 4 ROOMS BATHROOM and large for owner. 2 suites bathrooms up. Income $57 month. Handy Bay stores. Quadra and [illegible]

THIS IS THE IDEAL BUNGALOW. FIVE rooms. Garage. Perfect setting. High comfort. Automatic heat. Act quickly. G 4067.

SEA VIEW — WELL BUILT SEVEN-ROOM STUCCO house, new condition. Through hall. Large living-room, fireplace, coved ceiling. Dining-room. Large bright kitchen with nook. Three bedrooms. Concrete stairs. Full basement, furnace. Fruit trees. $7875. SPENCER & HYLAND COMPANY, 208 Scollard Bldg. Phone B 2150 — G 4067 —

$5800 — NO. 231, EXCEPTIONAL buy. This lovely [illegible] ROOM cream stucco bungalow. Fireplace, hardwood floors, coved ceilings, Pembroke bath, full cement basement, hot-air piped furnace. [illegible] three and we consider this attractive home as we consider it especially good value.

$5950 — No. 212, QUADRA VACANT [illegible] ROOM bungalow. Close in. Full basement with furnace. Large lot. Some terms.

$6300 — NO. 234, FULLY FURNISHED 4-room bungalow, basement and furnace. Lovely living-room with fireplace. This house is spotless.

$4300 — NO. 128, 4 ROOM BUNGALOW, low on large lot. [illegible] roof. Nice quiet location.

$5500 — NO. 200, OAK BAY VICINITY. Good FIVE ROOM home, full cement basement, hot-air furnace, unfinished attic.

$3850 — No. 169, FOUR-ROOM bungalow. Two-piece bathroom, built-in kitchen, utility room, new lino throughout, [illegible] basement, central heat. Quick possession.

$6000 — No. 221, Gorge district. Four-room white siding bungalow, lovely condition, nice lot, and lawn, attached garage, wonderful and kitchen house. Good garden, no steps.

$5750 — No. 214. Two weeks' possession on this cosy four-room bungalow. Full basement, and furnace, eight fruit trees, garden, lovely cockerel house in excellent condition.

$6000 — No. 217. Furnished 5-room house, 1 bedrooms, full basement, garage. Good garden. Immediate possession.

Under New Management.
P. W. MOORE & CO.
638 Johnson Street, Victoria. Phone [illegible]
Evenings
Mr. Michael B 5124. Mr. Armstrong [illegible]

98 HOUSES FOR SALE

JUST LISTED!
FOUR-ROOM [illegible]
JOAN CRESCENT AREA

Palatial residence of 14 generously proportioned rooms, tenderness of more than half three. OIL-O-MATIC. Thermostatic and controlled heating plant; double [illegible]. This pleasing property is in top-top condition, having had been renovated [illegible] and out. Surrounding the residence are a variety of ornamental and native trees with thousands of bulbs, roses and well-kept lawns. The charming estate is 115 by 170 feet in extent. Could not be duplicated today for anything near the price of $15,500

[illegible]

[illegible] of the finest built homes in Saanich. Built in 1937 by 10 years old and was constructed of materials unobtainable today. Large and well landscaped corner lot on bus line and handy to both high and public schools. The [illegible] spacious living room with large fireplace, full-size dining-room, THREE BEDROOMS, all-electric kitchen, breakfast nook finished in green leatherette upholstery and a smartly designed Pembroke bathroom with all fixtures in black enamel. Extensive [illegible] plaster finishes and stepped coved ceilings throughout. Heavy oak floors in all rooms. Beautifully modern three-room suite in basement rents for $40 monthly. If you haven't seen the home of the future yet, then see this today. $11,250

OAK BAY [illegible]

Are you looking for a home in Oak Bay, the best location? Must it have a spacious living room, a good size dining room, a cabinet kitchen with tiled sink, bedroom and fresh bathroom with shower in three-piece finish with two additional bedrooms up via concealed stairway? If so, this is it. It has the modern-type plaster effects and coved ceilings. Hardwood floors. Garage and furnace in full basement. Here is the professional man's home at a reasonable price. $11,000

[illegible]

It is not often that a superior home of this nature is available for sale. This home of 7 rooms is a superb HOT WATER HEATED home of the well-planned type. Cream kitchen with tiled sink, [illegible] for electric range and the hard wood range may be [illegible]. Black [illegible] fireplace in living-room with oak floors. Four bedrooms and modern bathroom. On the [illegible] a garage for two cars, built together with [illegible]. This is a house that [illegible]. $8850

[illegible]

Delightful [illegible] home, [illegible] 2 years old, living-room, fireplace, Hardwood floors in living-room and hall. Chesterfield, copper piping. Oil-O-Matic heating. 70-ft. frontage on an exclusive street. Lane at rear. Immediate possession and terms at $16,000

[illegible] BAY

Brand new 5-room siding bungalow, hot-air and piped. Oil-O-Matic. Hot water heating. Attached garage large enough for a truck. A view of the bay. Built on [illegible] foundation. No steps. Hands to the [illegible]. Possession and terms at $9700

[illegible]

Here is a really fine home, [illegible] condition. Living-room [illegible] with tiled fireplace, dining-room, two bedrooms with large [illegible] four-piece bath, [illegible] built-in kitchen, wired for range, tiled sink and breakfast nook. Lovely oak floors, coved ceilings and Venetian blinds throughout. Automatic hot-water heating system. Highcelling basement, separate laundry tubs, copper piping. Grand view from every window, yet pretty garden in rockeries, lawns and shrubs. [illegible] $13,000

Rithet Consolidated, Ltd.
[illegible] Estate Board of Victoria
1117 WHARF ST PHONE G 1732
Evenings
Mr. Cushanee E 7030. Mr. Belcher G 3584
Mr. Levitt, G 4148

R. H. DAVIES REALTY
EXTRA VALUES

$2500 CASH. Balance in easy monthly payments. Full price $8,250. All quite large rooms. Lot is zoned to provide housekeeping or family residence. Hot-water heat. Basement laundry trays. Separate garage. Everything shiny and spic, ready to move into with only the initial cash payment.

OAK BAY

$8900 — Attractive stucco bungalow of five large rooms. Approx. 3 years old. Living room fireplace. Hardwood floors in living-room and hall. Chesterfield, dining room. Two good bedrooms. Four-piece Pembroke bathroom, cabinet kitchen, [illegible] sink. Cement basement. Furnace, garage. Early possession.

OAK BAY

South of the Avenue. Four-room stucco bungalow. Large living-room, fireplace. Two nice bedrooms. Pembroke bathroom. Cabinet kitchen, tile sink. Breakfast nook. Full cement basement, extra finished room. Furnace. Laundry [illegible] garage. Taxes only $52.50. Possession 30 [illegible]. $8750

SAANICH

$6300 — Smart and attractive stucco bungalow. Living-room, fireplace, hardwood floors. Large cabinet kitchen, tile sink. Two bedrooms. Pembroke bath. Full cement basement. Furnace, garage. Required lot, in lawn and shrubs. Almost [illegible] possession.

[illegible]

$6200 — Attractive stucco bungalow. Four rooms and utility room. Living-room, fireplace, two bedrooms, HARDWOOD FLOORS THROUGHOUT. Cabinet kitchen, tile sink. Pembroke bath, laundry trays. Attached garage. Everything in new condition.

R. H. DAVIES REALTY
611 YATES ST PHONE G 2015
Evenings G 7210

IMMEDIATE POSSESSION
FOUR ROOM
MODERN SEMI-DETACHED DUPLEX

Terms arranged. Immediate possession of four rooms available. Comprises two four-room, self-contained suites with garages. Both sides completely redecorated inside and out. Features include living-room with open fireplace, two bedrooms, three-piece bathroom, kitchen. Tile and Venetian blinds included. LIVE IN ONE SUITE, RENT THE OTHER. AN IDEAL ARRANGEMENT FOR A RETIRED COUPLE who prefer a small income without additional overhead. FULL PRICE $7500

Please call Mr. Hawkes
TED HAWKES & CO
[illegible] Phone Mr. Hawkes E 2047
Mr. Hawkes, E 2047

OAK BAY

On two lots in a picturesque setting of trees, an 8-room home, rustic type architecture. Living-room is large 18 x 24, all other rooms of good size. Dining-room, study, four bedrooms. Interior has been entirely redecorated. Would readily convert to suites. Wired for power.

$[illegible]

If only one lot required $1,000 less

GOODSELL REALTY
[illegible] Phone B 2231 Res. G 5300

98 HOUSES FOR SALE

BROWN BROS
[illegible] BUSINESS OPPORTUNITY

We have just [illegible] with the letting of a thriving business in an excellent location. Price includes brand new building, expensive equipment and goodwill stock. Finished suite above for owner and room for additional suite or office. Further particulars at this office. Terms. Price $12,000

CLOSE TO PARK AND SEA

A very immaculate stucco home with large living room, dining-room, [illegible] in a main rooms hot-water heating. Possession in 30 days. Price $14,000

CAMPBELL RIVER ROOMS—EIGHT YEARS OLD

This attractive semi-bungalow is situated on a corner, close to school and bus. Downstairs entrance hall, living room with open fireplace, guest-size dining room, modern kitchen with cupboards and tiled sink and setup for oil stove, den with built-in bookcases and open fireplace, one bedroom and modern four-piece bathroom. Upstairs two bedrooms with built-in drawers. Full basement with hot-air piped to every room; furnace and ear space. The whole interior is in A 1 condition, walls and floors are like new. Ready for immediate occupancy. Terms. Price $11,000

ARE YOU READY TO [illegible]

A very attractive four-room stucco bungalow, [illegible] Highlands, close to transportation. Hardwood floors, French doors, Pembroke bath, ultra-modern [illegible] kitchen with dinette, [illegible] room. Ready for you to move in. You'd love it. $6300. Exclusive Agents.

[illegible]

You don't like a [illegible] on hay, a basement, we have another that is in Oak Bay. $7500 for now.

[illegible]

[illegible] Street, close to [illegible] Attractive well built [illegible] room [illegible] separate entrance. Good home and income. $5750

[illegible]

Are you tired of a big house with its expensive work and worry? We are prepared to offer you a modern side-by-side duplex on a good street. Walking distance to town. Automatic heating. Separate two car garages. Private yards. Hardwood floors. 4-piece Pembroke bath, small kitchen, two bedrooms, utility room. A really attractive duplex. Yours, if you hurry. No phone information please. $9500

[illegible]

Brand new white cedar-siding bungalow. Large living-room with open fireplace, and see view, dining-space, two bedrooms, modern kitchen, utility room with Oil-O-Matic heating and car space. $9700 down, payment would handle. $9700

OAK BAY

Lovely [illegible] room, bungalow with extra bedroom in basement. Terms. $8500

[illegible]

Immediate possession of owner's home containing of large living-room, kitchen, gas range, and large bedroom. Full basement, rent $84.00 monthly from three suites, rented to make good quiet tenants. Close to stores, park, beach and on transportation. Large garden, garage. Excellent condition. Terms. $7350

[illegible]

We all want to dress well, we all want to eat well and we all want to live well. Yet can live luxuriously but inexpensively in this grand 15-room cream stucco bungalow in this exclusive George location. Full basement, houses garage, lovely trees and furnace. Modern Dutch kitchen with tiled sink, four-piece recess bathroom, [illegible] bedrooms and splendid living-room with quarter-cut and tinted oak floors. Situated amongst other superb homes this is definitely a standout. $6825

FAMILY HOME
EQUIMALT

Approximately an acre of beautiful grounds surround this older Equimalt residence of seven rooms, [illegible] basement, furnace, and at present but immediate possession can be given to the entire house if desired. This home is selling fully furnished so you have no furniture to buy—just move in and set up housekeeping. Only $2,100 is necessary to handle and balance like rent. Full price and reasonable too. $7500

[illegible]

Built in the top quality year of both labor and material. We really recommend this charming 4-room stucco bungalow. It is very well situated in lovely Saanich with lovely gardens and roses very shortly to be a riot of color. Modded well [illegible] apple, pear and apricot trees. It's just the place for the [illegible] and for the peaceful spot. It is to rather. Sparkling [illegible] kitchen with full tiled sink. Cedar-lined master [illegible] throughout. Fireplace, oak floors. Garage and fruit in full basement. Low Saanich taxes. Hurry for this special. $6300

OAK BAY AND LOW PRICE

Look at this. A 4-room siding bungalow, hot-air heat, [illegible] with basement, furnace and laundry tubs. Living room has light floor, fireplace, 2 cheery and bright bedrooms, tiled kitchen and pantry and 3-piece bathroom. Low taxes. And best of all, this is the heart of OAK BAY AND BEST OF THE AVENUE. The price? Well, it's dirt cheap. $5000

[illegible]

98 HOUSES FOR SALE

TED HAWKES & CO
FAIRFIELD
(Near Beacon Hill Park)
THREE ROOMS FOR THE OWNER
Plus $84 per month income

$7750 — At the present time this home is divided into four suites. However when rental conditions ease this home is very adaptable for a guest house. Located within four blocks of the beach near transportation and shopping centre. Ten rooms in all, five up and five down, full basement, furnace, separate garage. For further particulars call our office.
Please ask for Mr. McVey

[illegible]

$8000 — A very modern [illegible] stucco bungalow with full basement and hot water heat. Contains living-room, open fireplace, dining-room, two bedrooms, nice kitchen with a nice four-piece bathroom. Hardwood floors, through hallway. Possession thirty days.
Please ask for Mr. McVey

QUALICUM AND TATTLE AVE.

$6750 — We invite comparison on this cosy, modern four-room stucco bungalow. Approx. five years old, built of good materials and has an excellent floor plan. Contains through hallway, large living-room, open fireplace, two good-sized bedrooms, compact modern kitchen, four-piece Pembroke bathroom. Full basement, furnace piped to all rooms. Fireplace in basement, sample room for an extra bedroom or den, garage in basement. Large lot. Taxes $58.
Please ask for Mr. McVey

TED HAWKES & CO
1815 DOUGLAS STREET (Near the Bay)
Phone G 8175 Evs. E 4227

HUMPHRIES REALTY
604 FORT STREET

A spacious five-room stucco bungalow and a half quiet street, close to [illegible] and transportation. Large living-room with fireplace and polished floors, guest size dining-room also with fireplace, spacious kitchen with lovely cabinets, four bedrooms with three-piece bathroom, full basement with hot-air furnace. Possession by March 1. Price $7750

CLOSE-IN SAANICH

A good buy for someone in the 6-room bungalow with possession inside two weeks. 3 rooms down, converted attic up, 2 rooms, rented to a young couple with no children, but will vacate if desired. Hand-[illegible] bath with separate entrance. Part basement with furnace. Good lot. Price only $6750

GORGE

A splendid modern 4-room stucco bungalow with concealed stairway to an extra finished room, making a bedroom if desired. Living-room with fireplace and hardwood floors. Pembroke bath. Full basement, containing fuel are and garage. Deep garden lot, excellent. Terms. $6300

ESQUIMALT ROAD

A well-built residence made into 3 suites. 2 suites furnished, rented to good tenants with a revenue of $[illegible] per month. Leave a four-room suite for the new owner. Basement and furnace, separate garage, chicken house, large grounds. Quick possession on owner's suite. A real buy at only [illegible]. Some terms if desired.

HUMPHRIES REALTY
604 FORT STREET
OFFICE E 6111 RES. E 4311

CEDAR HILL DISTRICT

Fully furnished ready-now bungalow. Four rooms and utility room. No basement so no stairs. For quick sale. $6600

Situated on lovely corner lot, four-room bungalow. Hot water heat. $6900

FARM [illegible]

Thirteen acres, three under cultivation and a substantial home of 8 rooms, which has been well cared for and is in very good condition. Full basement and furnace. Barn, chicken housed, woodshed, fruit and nut trees. Two wells, one with automatic pump. This is a fine property at only $9975

WATERFRONT LOT

With a good sandy beach. Close in. Large quantity timber and partially-built house. $2000

NEW [illegible]

A solid three-story brick building with tremendous possibilities, situated in the heart of Victoria, producing fair revenue which we guarantee can be substantially increased. If you are interested in investing $18,000 in a parcel of property that will surely increase in value see the undersigned agents.

Van der Vliet, Cabeldu & May, Ltd.
1213 BROAD ST PHONE E 7174

HEATH

OAK BAY. Large [illegible] room home, divided into suites, 2 up and 2 down, gross revenue $110 per month. Full cement basement, separate garage on lane. Immediate possession of one suite. $7850

[illegible] 4-room white siding bungalow in Saanich in fine condition. Full cement basement with furnace, sewer, [illegible]. Can be purchased for $6200, furnished at $7,500, or vacant at [illegible]

Another furnished 4-room siding bungalow on Nilson, modern radio [illegible] burner cook stove. No basement. Possession [illegible] days. $5750

SEAFRONT. Beautiful white stucco five-room bungalow in an ideal residence. Large lot sloping to the sea with private beach. Bungalow has oak floors, 4-piece bath, room for tube kitchen, and fine exposure. Possession in 3 weeks. We recommend this as [illegible] buy at $10,500

HIGH QUADRA. This new 4-room modern bungalow with the latest of everything is just waiting to be lived [illegible]. Full basement with furnace. Now priced at $8500

F. F. HEATH
625 YATES ST PHONE B 3181
Insurance
Real Estate Notary Public

CHAMPION STREET

Special. Near the [illegible] House of 8 rooms, two suites up rented at $55. Suite of 4 rooms down for owner or could be rented. [illegible] automatic oil range with boiler. Two lots, low taxes. All for the price $4950

You will have to act quickly on this one.
Exclusive listing

JUBILEE DISTRICT

Bungalow four large rooms, newly decorated. Cement basement and furnace. [illegible] This has a small house also on the property and the other buildings. Best of condition throughout. This is well worth investigating at $6950

OAK BAY REALTY
1614 OAK BAY AVENUE PHONE E 9112
Evenings [illegible]
Listings always appreciated

98 HOUSES FOR SALE

RANDALL'S
FAIRFIELD DISTRICT

Immediate possession. Weekend and eve construction, house of seven rooms. Five rooms, bathroom, glassed in porches on ground floor. Hardwood floors in main rooms. Two bedrooms up and sleeping porch. Hot-water heating. This home is furnished. You can move in today. Price $8950

[illegible]

Close in Fairfield. Nice [illegible] home, [illegible] three nice rooms up [illegible] large rooms and [illegible] hall down. Good basement. Oil-Matic hot-air furnace, [illegible] trays. Price $7500

[illegible]

A very [illegible] bungalow facing [illegible] with [illegible] basement and furnace. There are hardwood floors in main rooms, and floor is finished in most up-to-date manner. There is a good garden lot. Terms can be arranged. Price $8400

CLOSE IN SAANICH

On 1½-mile circle this is a good bungalow on extra large lot. There are five rooms on ground floor and one upstairs. Two rooms are unfinished at $18. There is basement with furnace etc. Early possession arranged. Price $3700

Call Mr. Oliphant

[illegible]

Nice bungalow of four rooms, living-room with fireplace, modern kitchen and two large bedrooms, supported full basement and furnace with garage. Nice lot with some fruit trees. 30 days for possession. Price $6850

[illegible]

New 3-room kitchen bungalow. Modern kitchen tile sink, 4-piece Pembroke bath, [illegible] full basement and piped furnace. Price $7650

Call Mr. Amos

GEO. RANDALL
1103 DOUGLAS STREET G 8109

THE B.C. LAND
& INVESTMENT AGENCY LTD

[illegible] QUADRA [illegible]

THE PERFECT SPOT TO RETIRE. Over [illegible] of an acre of lovely grounds, fruit trees, garden, lawns and flowers, fine views. A real bungalow. Heater green house, separate garage. AN ATTRACTIVE STUCCO BUNGALOW of five rooms and modern bathroom, full concrete basement. HOT-WATER HEATING SYSTEM. Inlaid oak floors, guest-size dining-room, large living-room with fireplace, bright kitchen, details of cupboard space, large bright bedroom, concealed stairway to upstairs bedroom, generally a most attractive property. IMMEDIATE POSSESSION. $8950

NEAR DALLAS ROAD

In James Bay near Beacon Hill Park. LARGE TEN-ROOM SEMI-BUNGALOW THAT'S REALLY WELL BUILT. Big downstairs and dining-room, sunroom, kitchen and pantry, two bedrooms and two large bathrooms with separate toilet. Four large bedrooms upstairs. Full cement basement with double plumbing and HOT-WATER HEATING SYSTEM. Good size lot with nice view frontage in the basement. Ideal for Guest House or large family home. Furniture can be purchased. Price $8500

NEAR JUBILEE HOSPITAL

[illegible] bungalow. [illegible] Hardwood floors, French doors, [illegible] in a large living-room with fireplace. Dining-room, [illegible] kitchen, plenty of cupboards. Three good size bedrooms, three-piece bathroom. Full cement basement, furnace. Tubs. Garage. Has been recently [illegible] with large and small lots. Taxes $62. Price $7500

[illegible]

A beauty of nearly one acre situated south of Mount Douglas. City water and light. It is beautifully but lightly treed, has a high site for a house. Good high soil. Low taxes. South and West exposure. Nice outlook. Price $975

922 GOVERNMENT STREET G 4118
Member Real Estate Board
Established 1863

COLES & RUSSELL
710 BROUGHTON STREET

[illegible] Quadra District. Three bedrooms, roomy living-room with fireplace, large kitchen, with tiled sink, garage, in full cement basement, hot-air piped heat, good sized lot. Close to school and transportation. Price $6000

[illegible]

Beautiful close in Cedar siding bungalow, Shelbourne District. All new [illegible] Living-room with [illegible] fireplace, [illegible] dining-room, four-piece bath. A [illegible] home. Possession March 1st. $5900

COLES & RUSSELL
710 BROUGHTON STREET
G 8212 Russell Rock G 3831
Evenings F 1773
AUTOMOBILE AND FIRE INSURANCE

Capital City Realty
I. A. Miller
846 YATES STREET G 1922

DREAM COTTAGE

Located in Saanich. Close in. Very cosy and cute as a bug's ear. Living-room with fireplace, two bedrooms, large kitchen with nook and three-piece bathroom. Specially clean in and out. Quarter-acre garden, a riot of color with bulbs, berries and fruit trees. Perfect for the retired couple. But DO HURRY. QUICK POSSESSION. $4750

[illegible]

Located [illegible] Avenue. Five large [illegible] rooms with three-piece Pembroke bathroom DOWN. Separate entrance to five large [illegible] three-piece bathroom UP. Light floors throughout. OIL BURNER RANGE. EXCELLENT FULL CEMENT BASEMENT WITH OIL FURNACE. GARAGE. UTILITY ROOM. PRESENT RENT [illegible]. ALL IN EXCELLENT CONDITION. $9150

Capital City Realty
(Member Real Estate Board of Victoria)

BEST OFFER

A family home of six rooms on one floor, 3 bedrooms, large living-room with fireplace, dining-room, 3-piece bathroom, large kitchen, full basement with hot air furnace, good garden with wonderful fruit trees, high location, situated in the Gorge close to stores and bus. Quick possession. Priced right at $6500 — or best offer.

Fleming, Gardner & Co
204 Scollard Bldg. B 7161
Night, B 3487

98 HOUSES FOR SALE

GROCERY AND GAS STATION

Come to town, paves road, good turnover, are good [illegible]. Living quarters. [illegible] of land. Independent gas station. Guaranteed $2,000 stock. Immediate possession. Price $12,600

Please Ask for MR. REED PALMER

[illegible]

Modern four-room bungalow. Cabinet kitchen, [illegible] Electric hot water heater included. This property consists of ten acres with approximately 150,000 feet of good timber which can be [illegible] any time. Price $4850

Half Cash
Please Ask for Mr. [illegible]

[illegible]

Very large, commanding one of the finest marine views. Inside the eleven nine [illegible] four-room house, large bath, kitchen house, etc., also a [illegible] of fruit trees, electric light and good water supply. Also eight head of Jersey and other animals included in the price of [illegible]. $12,500

Please Ask for MR. REED PALMER

LAKE ROAD

Very desirable one year bungalow right on the lake, Langford. Two bedrooms, large living-room with open fireplace, kitchen, inside plumbing, city water and light. Early possession, some furniture if desired. Price $5500

Please Ask for MR. REED PALMER

COBOLA PARK

Practically new three-room bungalow, city light and water, sea view. Very select neighbourhood with dinette, real modern kitchen, bedroom and bath. This property is [illegible] Ask a Jones Home of the Day. Immediate possession. Price $4500

Please Ask for M. REED PALMER

Specializing in country properties for

TED HAWKES & CO
1815 DOUGLAS STREET Near the Bay
Phone G 8175 Evenings E 9807

$8900 — If you are looking for a cafe, furniture, equipment, practically new large stock, good cutlery and a large kitchen. To be sacrificed at this price for quick sale.

GOLF ACRE LOT

$1200 — About 1 miles from city, this one acre lot is situated on rising ground and near transportation. Light and water available. Some 2 x 4 tongue and groove in lengths up to 18 ft. Ideal as shed or [illegible]. Plans and permit for 5-room bungalow.

[illegible]

$10,500 — A five-room stucco home in good condition, near Oak Bay. Full concrete basement, H.A. furnace, large living and dining-rooms with fireplace, cabinet kitchen, large bedroom and 4-piece bath downstairs. Oak floors in hall and living room. Two nice bedrooms upstairs. Quick possession.

WEST BAY FLAT

$1200 — Move in today. A factory-built trailer with everything. Sleeps four. Electric stove, heater, all complete. Bring your own bedding. Price cut to sell.

IMMEDIATE POSSESSION

$10,500 — All you could wish for in a family home of six well-planned large rooms. Stucco construction. Humous room and bar 20 x 14, and all copper piping. Corner location, surrounded by lawns. Every part of this 7-year old [illegible] utilized and the price has been reduced for a quick sale.

KING Realty
Member Real Estate Board
1233 GOVERNMENT ST B 2131-2
Evenings
Mr. Turner E 7351. Mrs. Birrell G 4993
Mr. Bewell, E 7255. Mr. Taylor E 1239
Mr. Brooks, Keating 36K

Hesterman, Forman & Co
Established 1864

78 HOUSES FOR SALE

H. A. ROBERTS, LTD.
240 EXCHANGE BLDG. 1114 BROAD ST.
Times — B 8181

NO INFLATION HERE TILE CONSTRUCTION
Beautiful suburban modern hollow tile constructed white stucco bungalow. This up-to-date home is set in a desirable semi-rural locality, and yet readily accessible to transportation facilities, schools and stores. Comfortable living-room with open fireplace, hardwood floors, and cove ceilings. Large modern kitchen with ample space for breakfast bar, and wired for electric range. Two large and bright bedrooms and Pembroke bathroom. Full high basement, containing hot-air heating unit, laundry trays and garage. Nice corner lot with southerly aspect and fruits or vegetables. Extra lots may be purchased.
Price **$8000**
Please ask for Mr. Sharp. Eves. B 4137

ENJOY HAPPY DAYS IN YOUR OWN HOME
You can be comfortably set in your own home if you buy this five-room modern stucco bungalow, situated in a charming secluded garden. Comprises inviting entrance hall leading to a good large comfortable living-room with open fireplace. Adjoining bright family-sized dinette. Modern cabinet kitchen with tile sink. Two larger than average bedrooms and Pembroke bathroom. Concealed stairs to a further two upstairs bedrooms. Full cement basement and garage. In fact, a modern home at a reasonable price of **$8775**

CHOICE BUILDING LOTS JUST ON MARKET
(Near Schools, Stores, Transportation)
We are offering for sale six fine building sites, just north of Mount Tolmie. The lots are level, excellent soil, no rock; water and light available. Each is 60x110. Prices,
$375 to $425
Mr. Nicholson will be in attendance on the property from 2 to 4 p.m. on Sunday, February 16. Turn off Cedar Hill Cross-road on Iona Drive.

SMALL FARM
Eight-acre farm with modern four-room stucco house. Near main road and close in. Good vegetable land; 60 fruit trees. City water and electricity.
Please ask for Mr. Lambert
Evenings, Albion 155

CLOSE IN
Excellent 8-roomed house on 3½ lots—full cement basement and new furnace. First-class condition with completely modern fitted kitchen. New inlaid linoleum throughout.
Fully furnished. Price **$10,500**
Please ask for Mr. Lambert
Evenings, Albion 155

LANGFORD
6 rooms, 1 acre, on highway **$4750**
4 rooms, 2 acres, extra cabin **$4300**
7 rooms, 1½ acres, some lakefront **$5500**
8 rooms, new, 200 ft. lakefront, 2 cabins **$11,000**
Please ask for Mr. Rose

DAIRY FARMS SIDNEY DISTRICT
30 acres, dairy and mixed farm **$13,000**
40 acres, all buildings fully modern **$18,000**
28 acres including implements and stock **$13,000**
120 acres, 70 cleared, excellent buildings, implements **$15,000**
All with good houses, electric light and water, and on good roads.
Please ask for Mr. Nicholson or Mr. Rose
WE WOULD APPRECIATE A LISTING OF YOUR PROPERTY

H. A. ROBERTS, LTD.
Member Real Estate Board of Victoria
"WE COVER BRITISH COLUMBIA"

ARTHUR E. HAYNES, LIMITED
VIEW ROYAL—Nice stucco bungalow on high location with fine view. Living-room with open fireplace; kitchen, breakfast nook; two bedrooms and Pembroke bathroom. By concealed stairs to two finished rooms in attic if required. Full concrete basement with furnace and garage. Chicken house, greenhouse. Nearly an acre of fully-developed and landscaped gardens with profusion of perennials, shrubs, etc., gives seclusion without isolation. The ideal home for garden lovers, in this popular district. Close to transportation. Terms if required. **$7500**
Good value. Price
BUY ACRES FOR THE PRICE OF A CITY LOT—Four and a half miles from the city centre there are 10 acres of fine agricultural land at present seeded in grass, and suitable for raising practically anything grown on the Island. A brand new four-strand wire fence has been recently erected right around the property. There is sufficient timber remaining to insure plenty of fuel for years to come. You will be close to a store, post office, transportation and school. The modest four-roomed cottage has been newly shingled and decorated and space for bathroom added. There is a good well available or city water can be easily installed and one pole only required for electricity. The chicken house has been newly shingled and renovated. There is a garage and small barn for two head, and a few fruit trees. This is a proposition for an ambitious couple looking to the future and security. If you are looking for a modern bungalow or just a place to camp, this will not interest you. So bring your tents and cots. If, however, you are genuinely interested in making something of this proposition the owner will co-operate by extending you the privilege of a reasonable cash payment and terms you can afford to meet. Price **$5000**
Please ask for W. Jones. Evenings, B 6363

229 PORT STREET B 3823

OAK BAY
SOUTH OF THE AVENUE
10-roomed residence located on two splendid landscaped lots. Living-room, 18 x 23; dining-room, 15 x 15; butler's pantry, sun-deck, 18 x 12 with fireplace; four very fine bedrooms with walk-in cupboards. The interior of this residence has been completely redecorated by an expert. Full basement with furnace heat to all rooms. Special features: New Johns-Manville roof, electrical wiring for all services. Floors newly sanded and polished. Full purchase price of this imposing residence with possession in 30 days **$12,000**

BUSINESS OPPORTUNITIES
We have for sale a exceptional businesses which will bear the strictest investigation. Information at office.
We know and cover the Island.

THOMAS & CO
ESQUIMALT REALTY
1256 Esquimalt Road B 6113
Evenings, G 4994
Bert Thomas, Charlie Collin, Bert Page
Listings greatly appreciated

$6500 — AT DUNCAN. Three-mile circle. 30-acre farm, all cleared and good land. Electric pump, good water; two large barns and other buildings; fenced; dairy equipment, horse, other implements; four-room house, bathroom and fireplace. This is a good farm; 10 health horses sale.

Conyers-Wilders Co.
621 BROUGHTON STREET
See L. G. Wilkinson or W. H. Elsom

78 HOUSES FOR SALE

Mara, Bate & Co., Ltd.
OFFER

OFF CAREY ROAD
Attractive four-room hot-air heated stucco bungalow on lot 50x120. Oak floors in living-room. Furnace and garage in full cement basement. Immediate occupancy. Taxes $38
Price **$6300**

MT. TOLMIE DISTRICT
Off Shelbourne, under construction. Five-room modern hot-air heated stucco bungalow, ready for occupancy March 1. $3,850 down, balance payable $30 per month, including taxes. Further particulars upon inquiry.
Price **$7450**

HOME AND INCOME
High location on Gladstone Avenue, a district of good homes. An excellent duplex. Three-room suite upstairs now rented at $28 monthly. Four nice rooms on main floor for use of owner. Basement and furnace **$7050**

THE UPLANDS
Charming home of English Tudor style architecture, containing four beautiful rooms on main floor and four generous-size bedrooms upstairs. Good basement with OIL-O-MATIC HOT WATER HEATING PLANT. Attached garage. Pretty grounds of about one-third acre nicely fenced. Full information at our office **$21,000**

ONE BLOCK FROM BEACH DRIVE
EXCEPTIONAL VALUE
One of the few real good buys on today's market—Elegant in appearance, well constructed and planned for comfortable living. Large entrance hall, beautiful living-room with tiled Colonial fireplace; semi-dining-room; modern kitchen with tiled sink, wired for electric range; smart bathroom; and two lovely bedrooms; hardwood floors in all main rooms. Basement with hot-air furnace, arranged so oil can be installed. The garden is a picture in lawns, shrubs. Early possession. **$12,600**
Price

MONTEREY AVENUE
Ideal four-bedroom hot-air heated family residence situated amidst beautiful and secluded landscaped garden of trees, shrubs, rockeries and flowers, many unusual features. Further particulars upon inquiry. **$10,500**
Price

IMMEDIATE OCCUPANCY SEAFRONT
We are pleased to offer this beautiful five-room cedar siding Oil-O-Matic hot-water heated bungalow with Duroid roof. Hardwood floors and mahogany woodwork throughout. Contains living-room with fireplace, dining-room with fireplace, two bedrooms, modern tile kitchen and modern tile bathroom. Full cement basement has separate plastered rooms including one bedroom. Beautiful garden of pools, shrubs, and lawns. This House is in first-class condition, needs no decorating inside or out, and it would be well worth your while to see this unusual home. Taxes $119.
Price **$15,750**

UPLANDS
The selection of homesites in this beautiful parkland is decreasing every month. To avoid disappointment, we advise securing your lot now. Prices, up from **$1750**
(Terms as low as one-fifth down can be arranged)
We specialize in Canada's most beautiful subdivision.
For full particulars call or write

Mara, Bate & Co., Ltd.
(Member Real Estate Board of Victoria)
612 FORT ST. PHONE E 2124

GILLESPIE, HART & CO. LTD.
$10,000 — SAANICH FARM SPECIAL. Attractive six-room house with bathroom, cement basement, hot air furnace and garage. In excellent condition. Situated about 18 miles from Victoria. The land comprises about 13 acres with many different varieties of fruit trees. WE CONSIDER THIS IS ONE OF THE BEST BUYS ON THE MARKET TODAY. Owner leaving city. IMMEDIATE POSSESSION.
$7450 — MT. TOLMIE DISTRICT. New listing. This is splendid value. Five-room white stucco bungalow, built under N.H.A. with easy monthly payments. Lot 50 x 156 feet, entrance hall, living-room with fireplace, 18 x 14 ft.; dining-room, kitchen with tiled sink and floor, four-piece bathroom, two bedrooms, large cement basement, laundry tubs, garage. IMMEDIATE POSSESSION.
SEE MR. BEASLEY
EVENINGS E 3226
$32,500 — DAIRY FARM. Situated on Saanich Peninsula, 30 acres all A1 land. Two modern residences. Splendid barn and utility buildings. This is one of the finest farms on the Peninsula.
SEE MR. PAGE-WILSON
EVENINGS, B 4308
$15,750 — SEAFRONTAGE. A really lovely, specially built, five-room bungalow. Hardwood floors throughout, four-piece tiled bathroom, all copper piping. Insulated, wired for electric range. OIL AUTOMATIC FURNACE in spacious basement. Beautifully landscaped garden, lawns, shrubs, all kinds of young fruit trees. UNSURPASSED VIEW OF SEA AND ISLANDS. One of the most perfect homes we have had to offer in recent months.

GILLESPIE, HART
& CO. LTD.
Member Real Estate Board of Victoria
811 FORT STREET Phone G 1181

JOHNSTON & CO.
Ltd. — Est'd 1903
COMPLETE INSURANCE SERVICE
A nine-room house, High Quadra district. Monthly revenue $77, four rooms for owner. Double garage, large double lot. Quick possession. Outstanding at **$6300**
Four-room bungalow, south of Oak Bay Avenue. Hot-air heating, no garage. Possession two weeks. **$5900**
Home and revenue, city. Revenue, $211 monthly. Quick possession in four-room suite. Half cash will handle. **$9500**
Price
Six-room house, Rose Bay, being converted in up-and-down duplex. Self-contained. Offers considered. Vacant. **$5000**
Price
Beautiful large lot on Arbutus, 70 x 230, with part basement excavated. **$650**
Price
(Member Real Estate Board of Victoria)
1114 BROAD ST.
DAY PHONES B 6341-2—NIGHT B 1697

$5550 — Oak Bay Avenue, Trimmed home in good condition; easily converted into suites. Solid brick foundation. Low taxes. See this today.
$7000 — Near Oak Bay, 4-room bungalow, shingle finish. Newly decorated, first-class condition. Full basement, furnace, separate garage. Taxes $63.
$6900 — Gorge district, 5-room bungalow; 2 extra rooms in basement, rent $30 monthly. Hot-water heating; fine condition. Full basement, separate garage. Rare bargain.
$5750 — 4-room bungalow, siding finish in lovely condition. Cement basement with central heating. Small greenhouse, good lot. Low taxes.
$6700 — Shelbourne district, 5-room bungalow, stucco finish. Separate garage. Low taxes. Owners must sacrifice to clear for these and many others.

PAGE & SNAPE
1410 BROAD ST. B 1812

78 HOUSES FOR SALE

P. R. BROWN & SONS LIMITED

OAK BAY
South of the Avenue. Two splendid lots. Outstanding home of four good rooms on main floor and four bedrooms upstairs. Fireplace in living-room and den, full cement basement, hot air furnace, garage, etc. Newly redecorated throughout. Would make an excellent duplex. Early possession **$11,900**

HOME AND INCOME
High location on Gladstone Avenue, a district of good homes. An excellent duplex. Three-room suite upstairs now rented at $28 monthly. Four nice rooms on main floor for use of owner. **$7050**

THE UPLANDS
Charming home of English Tudor style architecture, containing four beautiful rooms on main floor and four generous-size bedrooms upstairs. Good basement with OIL-O-MATIC HOT WATER HEATING PLANT. Attached garage. Pretty grounds of about one-third acre nicely fenced. Full information at our office **$21,000**

ONE BLOCK FROM BEACH DRIVE
EXCEPTIONAL VALUE
One of the few real good buys on today's market—Elegant in appearance, well constructed and planned for comfortable living. Large entrance hall, beautiful living-room with tiled Colonial fireplace; semi-dining-room; modern kitchen with tiled sink, wired for electric range; smart bathroom; and two lovely bedrooms; hardwood floors in all main rooms. Basement with hot-air furnace, arranged so oil can be installed. The garden is a picture in lawns, shrubs. Early possession. **$10,500**
Price

NORTH DOUGLAS AREA
High location, close to bus and schools. Good garden lot with several full-bearing fruit trees. Attractive looking bungalow with Duroid roof; redecorated throughout; everything as clean as a new pin. Sitting-room with fireplace, two bedrooms, dining-room, breakfast nook, modern kitchen wired for electric range, three-piece bathroom. Part cement basement, furnace, outside garage, etc. Altogether a choice little property and the price is right. Early possession. **$6500**
Price

GORGE — DE LUXE EXCLUSIVE
We offer for sale this exceptionally well-built bungalow. You will have to look a long time to find anything that can equal it. Located on a high, large, beautifully landscaped lot with velvety lawns, shrubs and fruit trees; also a marvelous strawberry patch and ample room for kitchen garden. The interior of the bungalow is in first-class condition and the rooms laid out for comfortable living. Comprising large living-room with open fireplace; dining-room, modern kitchen, two nice bedrooms and a modern bathroom; hardwood floors. Full cement basement with extra room, garage, etc. We consider this an excellent buy at **$8400**

P. R. BROWN & SONS LIMITED
(Established 1890)
(Member Real Estate Board of Victoria)
1112 BROAD STREET PHONE G 7171
Evenings:
Mr. Lister, B 4383 Mr. O'Toole, G 1575
Mr. Prisk, G 3419 Mr. Ulrich, E 4260

$1800 CASH CLOSE IN
Five-room, bungalow-type home in good condition. Bathroom, basement. Almost immediate possession. BALANCE EASY TERMS.
Please ask for MR. KAYLL
Evenings E 7260

OAK BAY DISTRICT 3 BEDROOMS
SIX ROOMS. If you are looking for a well-constructed home in the lower-price bracket, that under $3,000 cash will handle with balance on easy terms ask us to show you this home. NEW ROOF, NEW FURNACE, NEW PLUMBING, NEW PAINT. Garage. Level lot. Low taxes. Close to bus and car.
Please ask for M. HOYLE
Evenings, E 2158

FAIRFIELD, THREE BEDROOMS
This SIX-ROOM home has just been redecorated inside and out. Living-room, dining-room, kitchen and toilet downstairs. Bedrooms and bathroom upstairs. Full basement with furnace and garage. Gas laid on. Taxes $70. In very good district, close to bus.
Immediate possession. Price **$6200**
Please ask for MR. FASHMORE
Evenings, B 4255

NEIGHBORHOOD GROCERY
This store is situated in a heavily populated district and has a monthly turnover of approx. $2,000 with business still increasing. Plenty of storage and refrigeration. Low rent. Good fixtures and equipment. The price including a very good clean stock is **$12,000**
Offer considered
An exclusive listing
Please ask for MR. SEEDHOUSE
Evenings E 8497

ISLAND INVESTMENT
COMPANY LIMITED
GROUND—FLOOR, PEMBERTON BLDG.
1008 BROAD ST. PHONE G 7166
FIRE, AUTO AND LIABILITY INSURANCE

RIDINGS REALTY

VIEW ROYAL
A wonderful view of the surrounding country and sea, this four-room stucco bungalow only 3 years old with basement and furnace, hardwood floors, cabinet kitchen, 4-piece bath; 2 bedrooms; separate garage, pool. Lot of rock gardens. Only **$5800**

SAANICH
2½-mile circle, modern stucco bungalow of four lovely rooms, extra large living-room, lovely cabinet kitchen with tile sink. Modern built-in bath; 2 good-sized bedrooms, full cement basement with drive-in garage. Hot-air furnace. Lots of garden and fruit. Immediate possession. Taxes only $42.50. Yours if you act fast for **$6850**

HIGH QUADRA
On good high location this really modern five-room bungalow could not be built today for the price asked. Lovely large living-room with granite fireplace; dinette, a dream of a cabinet kitchen, tile sink; 2 large bedrooms, 4-piece built-in bath. Hardwood floors throughout; full cement basement with drive-in garage; hot-air piped furnace. One block from Lake Hill bus. **$8950**
Full price
318 UNION BLDG. 612 VIEW ST.
Phones: Office, B 8721 Residence, E 4587

STUCCO APARTMENT
UNDISTURBED SEA VIEW
SIX SUITES
Electric ranges and refrigerators. Hot-water heating. Rent about $64 month.
$36,500

APARTMENT NEAR TRANSPORTATION
Twelve self-contained suites. Hot-water heating. Self - contained cottage for janitor.
$31,500
WE SOLICIT YOUR LISTINGS
HAVE BUYERS WANTING HOMES OF ALL SIZES

J. H. Whittome & Co. Ltd.
1012 BROAD STREET
B 8813

78 HOUSES FOR SALE

PEMBERTON HOLMES LTD.
LEADING FOR 65 YEARS
HOMES — FARMS
BUSINESS PROPERTIES
INSURANCE
G 8124

OAK BAY ATTENTION, BUILDERS!
MAGNIFICENT ocean frontage lot on the Esplanade, view supreme. Drive down to the end of Dalhousie Street and look it over, then phone or call and see MR. STEPNEY. Price **$4200**

OAK BAY ANOTHER EXCLUSIVE
AN ATTRACTIVE RESIDENCE of English Tudor architecture built by an architect. Charming living-room with English fireplace, two bedrooms with another one upstairs and trunk room, two bathrooms. Oak floors almost throughout, hot water heating, OIL-O-MATIC. Excellent condition. Bus passes door. Near schools, stores, the beach and the golf course. You want a nice home with charm and atmosphere—this is it.
Price **$12,600**
Please Call MR. STEPNEY
(Oak Bay Specialist)

SAANICH
About 12 miles from Victoria. Ten acres, almost all cultivated, with house, comprising exceptionally large living-room, dining-room, den, two bedrooms (one extra larger), kitchen and bathroom on ground floor. Three bedrooms and washroom upstairs. Full basement with hot-air furnace. Nice small orchard, kitchen and flower gardens. All modern conveniences. This property has been thoroughly redecorated and is in A-1 order. **$11,000**
Price
Please Ask for MR. H. M. HALL

COWICHAN
A very fine small farm of 30 acres, practically all cultivated. Five-roomed semi-bungalow with bathroom. Good barn and other outbuildings. Electric light, good water supply. Price **$7500**
only
Please Ask for MR. H. M. HALL

CASH, COMFORT and CONVENIENCE
FIRST-CLASS OIL-O-MATIC HEATED DUPLEX **$9200**
Possession of one or both of these five-room suites can be arranged. Oil stoves go with the property. Plenty of room for extra suite in the basement. For this amazing offer please see VANCE HOPE evenings, E 4308.

11½% OR 6%?
We know this is your difficulty. We can offer you a Triplex, wonderful district, large revenue, for $11,500 as is or $13,000 furnished. It will show you a conservative remuneration.
Please Ask for VANCE HOPE

NORTH DOUGLAS
Modern four-roomed stucco bungalow on nice lot. Two bedrooms, living-room with fireplace, nice kitchen. Full basement with garage and furnace; immediate **$5800** possession. Price
Please Ask for MR. JAS. HALL

MOUNT TOLMIE
Four-roomed bungalow with full basement, two bedrooms, living-room, kitchen, three-piece bathroom, separate garage. Nice lot.
Price **$3900**
Please Ask for MR. JAS. HALL

FAIRFIELD
Very well-constructed eight-room lovely home, consisting of four bedrooms upstairs, living-room, dining-room, den, all with harowood floors; modern kitchen. Hot water heat. Large lot with fruit trees. Garage in basement. **$10,500**
Price
Please Ask for MR. CURTIS

HOLLYWOOD IMMEDIATE POSSESSION
Modern 4-room home with dinette, living-room with maple floors and fireplace; 2 nice bedrooms, 4-piece Pembroke bath; lovely full basement, painted floor. Hot-air piped furnace. This is a real dream bungalow and beautifully clean with lovely location and gardens. Has to be seen to be appreciated. **$8500**
Priced for quick sale
Please ask for MR. CURTIS

Pemberton, Holmes, Ltd.
625 FORT STREET
Since 1887
Member Real Estate Board

Evergreen Real Estate Limited
733 VIEW ST. G 4012

REVENUE—HOMES FOR YOU
$4400 — 10 minutes' walk from city centre. Six-roomed house of frame construction. All rooms rented to reliable tenants. Rents approx. $50 a month. This is an investment that shows excellent returns and can be handled on easy payments.
$5250 — On Tennis—A 10-roomed house on five city lots and it only takes $3,750 to handle. Within walking distance of city centre. One large room vacant, the others rented to permanent tenants. Shows better than 10% on investment, and look at the real estate value.
$7500 — Four suites, in addition to a large suite for owner. Full cement basement; hot-water heat and garage. Revenue is $95 per month and shows a good return over expenses. One full acre of productive land and variety of fruit trees. Large chicken house and runs. Frequent bus service passes door.
$5000 — Handles an 8-roomed, two-story house in the better part of James Bay. Brings a revenue of $73 per month, in addition to a comfortable suite for owner. Full cement basement and furnace. Baths up and down. Close to park, sea and car. Full price $8,000.
$5500 — Buys this seven-roomed, two-story house in first-class repair, and on the two-mile circle. Two bedrooms down and two up. Full cement basement and furnace. Separate garage with cement floor. Good garden soil, fruit trees and berries. Easily converted for revenue purposes and can be handled for $3,000 down. Taxes only $38.
$10,000 — Or near offer for a newly-renovated 8-roomed, 2-story house of stucco finish. Of the staunchest construction, this home is in a quiet, secluded area, and yet just a step to all transportation. Large grounds ensure privacy, and this sterling home is suitable for revenue, guest house or family purposes.
We are in urgent need of a modern house on two lots, in the Gorge area. Phone G 8113.
Open all day Saturday

HUMBER HOMES

JAMES BAY
Nice location. Six-room bungalow. Five rooms down and one bedroom up. Good condition, full basement, hot-air heat. Easy terms **$5250**

HOMES WITH INCOME
City—Attractive large white siding home of five rooms for owner, and two suites rented for $58.00. Some furniture, easy terms **$8400**
Fairfield — Excellent monthly revenue from four housekeeping rooms. Three rooms for owner. Four rooms fully furnished. Splendid condition throughout. Price **$8975**
Full Particulars at

H. A. HUMBER, LTD.
813 VIEW STREET PHONE G 3721
After Hours Phone:
Mr. Ardcroft, G 1809; Mr. Hall, G 1094; Mr. Rochester, E 3469

78 HOUSES FOR SALE

FINANCIAL SURVEY LIMITED

$5950 — FULL PRICE SIX-ROOMED SEMI-BUNGALOW with Basement and new furnace. Three rooms rented up at $28 per month. Immediate possession.
$5500 — SAANICH FOUR-YEAR-OLD STUCCO BUNGALOW, modern in every detail. Basement with furnace and garage. Excellent property and at rock bottom price.
$4950 — Victoria West. Six-roomed bungalow with cement basement and furnace. Good location. Possession March 1.
$4750 — UP-AND-DOWN DUPLEX, 4 and 4 rooms. Rent $30 per month. Double plumbing. No basement. Garage. Near Richmond and Fort Streets.
$4350 — FULL PRICE CITY WALKING DISTANCE, 5-roomed, very cosy semi-bungalow. Very clean and in A1 condition. Upstairs could be rented at $17.50 per month. Immediate possession. No basement.
$4200 — EIGHT - ROOMED, 2-STORY HOME, Esquimalt district. Upstairs rented at $27 per month; 4 rooms for owner. Extra plumbing.
$3800 — FULL PRICE—UNCOMPLETED HOME of 5 rooms, situated on 2 lots, Portage Inlet waterfrontage.
$2000 — DOWN — ROOMING HOUSE WITH INCOME OF $87.50, fully furnished. Basement with furnace; one room for owner. Balance of $4,500 terms. Immediate possession.
$3100 — OAK BAY WATERFRONT LOT. Small one-roomed cabin. No light, water or plumbing.
$2000 — FULL PRICE, WATERFRONT LOT, Murray Drive.
$900 — FULL PRICE, BUILDING LOT, Portage Inlet. Good location, close to waterfront.
319-20 SCOLLARD BLDG.
Phone B 1613 or E 4544
Nights: Mr. Rogers, G 8808

TED HAWKES & CO.
1818 DOUGLAS STREET
Evenings E 3847

ESQUIMALT
$12,000 — Almost new 7-room stucco bungalow, in which every room built to be lived in. A large through hall between the living-room and dining-room across the front. Hardwood, coved ceilings, beautiful fireplace, of course. Large cabinet kitchen with tiled sink, concealed lights, etc. 3 bedrooms upstairs. Full cement basement with hot-air furnace and garage entrance. The WHOLE house is insulated.

CITY—QUADRA
$5950 — A five-room semi-bungalow of siding exterior, that is in spotless condition inside and out. It is situated on an extra large lot 50 x 200 ft. Rooms consist of through hall, living-room with fireplace, dining-room, large kitchen with plenty of cupboards; 2 bedrooms, 3-piece bathroom. Attic has full concealed stairway, and there is room for additional 2 large rooms with 2 full-size double windows. Full cement basement with laundry tubs and hot-air furnace. Large variety of good fruit trees on property.

GORGE—PORTAGE INLET
$5150 — Siding bungalow with garage attached and cement basement with hot-air furnace. Hall 12 years old. Large living-room with beautiful stone fireplace; front bedroom with extra large closet; 4-piece built-in bath. Large cabinet kitchen with new inlaid linoleum. Situated on large lot. Immediate possession and new furniture available to purchaser.

CLOVERDALE
$3500 — Small white siding house. Living-room, bedroom with good closet, kitchen and 2-piece bathroom. Fine garden lot with fruit trees and berries. Wooded adjacent to house. Will consider larger house or duplex in trade.

WALSH & COMPANY
114 CAMPBELL BUILDING
Cor. Fort and Douglas G 2422
Evenings, Phone Mr. Walsh, B 1046

THE YORKSHIRE
& PACIFIC SECURITIES, LTD
THREE GOOD LOW-PRICED PROPERTIES
TERMS
$6500 — Here is a rare opportunity to secure a really well built house on terms. Close to town and in a good district, this house, which is spotlessly clean, consists of entrance hall, living-room, dining-room, kitchen with tiled sink, two good bedrooms, three-piece bathroom. Up a concreted stairway one very large room. Full cement basement and garage. Greenhouse with grape vine.
$6500 — This well-built bungalow with three good-sized bedrooms, large living-room, dining-room, kitchen, bathroom, full concrete basement; has stone foundation and a nice little garden. Close to transportation. Is a good buy.
$4950 — Here is a delightful little home with a magnificent view in the country. Just only fifteen minutes by bus from city centre. It consists of living-room, dining-room, kitchen, upstairs two bedrooms, bathroom and toilet.
E 7106 737 PORT ST. Evenings, B 1890

UPLANDS
ARTISTIC SMALL HOME
NESTLED AMONG THE OAKS IS THIS VERY MODERN BUNGALOW with terraced garden, two-car garage and automatic oil heat (air conditioned). Main floor has large living-room, hallway, dining-room and very pretty kitchen, also two bedrooms, bathroom and sundeck. Lower floor has another bedroom, bathroom and den that are roughed-in but not completely finished. For a small family this de luxe little home is ideal.
PRICE (with half cash) **$17,000**

FAIRFIELD
SIX-ROOM FAMILY HOME with basement and furnace. Near transportation. PRICE **$6500**

LEACH & SPARKS
638 VIEW STREET E 4117
Evenings: Mr. Wayte, B 4040

OAK BAY—SOUTH
Five-room stucco, on quiet street, near school and transportation. Entrance hall, bright living-room with open fire, hardwood floors, and coved ceilings. Convenient, spacious kitchen with breakfast nook. Two very nice bedrooms, modern bathroom, full cement basement, furnace, inside garage and well-fenced garden. The house is in excellent state of repair and has been recently redecorated. Early possession and terms if desired. $4,000 cash handles. Trade considered **$8750**

CRAIGDARROCH
Magnificent seven-room stucco residence in 1700 block near Craigdarroch Castle, by homes of distinction. Large, bright living-room with granite fireplace. Dining-room (or den). Spacious kitchen with breakfast nook and ample cupboards. Four splendid upstairs bedrooms with double cupboards. Tiled Pembroke bathroom. Automatic hot water radiation in all rooms. Outside garage with enclosed garden. Immediate possession, and terms, if desired **$12,000**
Or Near Offer

MEHAREY & CO., LTD.
625 VIEW STREET Phone B 6187

78 HOUSES FOR SALE

FINANCE CORPORATION
312 JONES BLDG. 722 FORT STREET
Phone G 4159

$5800 — 4-ROOM MODERN STUCCO BUNGALOW. Full cement basement. Living-room with hardwood floors and fireplace. Two bedrooms, nice bathroom. Good lot with fruit trees. Venetian blinds. IMMEDIATE POSSESSION.
$6300 — LOVELY FOUR-ROOM SIDING BUNGALOW. Nice corner lot. Nice living-room with fine granite fireplace. Cabinet kitchen. Two nice bedrooms and modern bathroom.
$8200 — FINE SIX-ROOM SEMI-BUNGALOW ON THE GORGE. Complete with three bedrooms, living-room, with fireplace, nice dining-room. Modern kitchen, four-piece bathroom, full basement with furnace. Nice size lot in garden and assorted fruits.
$10,500 — SIX-ROOM HOME IN OAKLANDS. ALL ON ONE FLOOR. Built by the owner only a few years ago. Lovely large rooms. Full basement with large game room and spare bedroom. Large lot in fine lawn. Early possession and terms.

BUSINESS OPPORTUNITY
$1500 — Lovely little gift shop. Neat and tidy as a new pin. Comfortable living quarters at back. Showing good returns and increasing steadily. Stock at invoice. Early possession.
Evenings, G 2117, G 6308

FIGURES TALK
$5250 — Attractive and well-built, 4-roomed bungalow; large living-room with open fireplace, 2 good bedrooms and kitchen; separate garage and good garden.
$6300 — Completely redecorated inside and out; 5-roomed home with full basement, garage and hot-air heat, close to schools and transportation.
$6900 — 5-roomed bungalow in spotless condition. HOT-WATER HEAT full high basement with two-roomed suite rented at $30 per month; separate garage and chicken house. Quick occupancy and walking distance from town.
$6000 — Close to Mount View High School; trim stucco bungalow with 4 rooms and nook down, closed stairway to 3 rooms up. Glorious view over Swan Lake and double lot make this one of the month's best buys.
$6850 — 3-story family home of six rooms in spotless condition; full basement with hot-air heat; separate garage. Terms arranged.
$7500 — Immediate occupancy is available of this modern 4-roomed stucco bungalow; all rooms newly decorated and floors sanded. Situated on a nice lot with numerous fruit trees. Low taxes and easy terms. Close to Mt. View High.
More particulars of these and others at the office of

LUMBY LTD.
111 Pemberton Bldg. (Up One Flight)
B 1121 Res., G 7262, G 8898

"NEW HOME and FURNITURE in SUBURBS"
New stucco bungalow, 5 nice rooms; dining-room, 16 x 23 with fireplace; utility-room, basement, garage with rooms above. Large property, 370 ft. frontage. Furniture in this home good as new to be included for the full price of. **$7350**

MOUNT VIEW, NEAR DOUGLAS
Six-room home, siding and shingle exterior in excellent condition; 4 rooms down, 2 rooms upstairs. Full basement, furnace and garage. Quick possession. For quick sale, full price **$4725**

CAMERON INVESTMENTS, LTD.
609 YATES ST. Phone E 6014
Evenings, B 4978 or G 8011

New, fully modern 4-room bungalow for you!

FARM HOME
Located on 9½ acres of the best farm land with 3 acres in fruit, asparagus, etc. 14 miles from Victoria; good bus service. Bungalow has living-room with fireplace, two bedrooms, modern kitchen, Pembroke bath. Washtubs in basement; hot-air furnace **$7350**
Terms

H. W. MILLER & CO.
1004 GOVERNMENT ST. Phone G 4661

NEW—NEW
Your choice of two almost completed stucco bungalows. Living-room, two bedrooms, breakfast-room, all good, large, well-appointed rooms. Pembroke plumbing; hot-water heating. Terms $3,650 cash, balance as rent. **$7350**
Full price

KENNETH J. DAVIS
801 SCOLLARD BLDG.
B 2367 B 8052

OAK BAY
MODERN FIVE-ROOM BUNGALOW
This one has everything. Hardwood floors throughout; entrance hall, inlaid tile, kitchen and bathroom OIL-O-Matic heat; automatic hot-water. Full cement basement with rumpus-room and garage. Close to schools, transportation and stores.

J. W. WILSON
311 BANK OF TORONTO BLDG. G 3615
Evenings, B 36 X, E 4165

78 HOUSES FOR SALE

HAGAR'S

SEAFRONT
Immediate possession and worth your inspection, if you are interested in purchasing a seafront home close in, that is well above the average in construction and plan. 6-room bungalow with hardwood floors and mahogany trim throughout. Oil-O-Matic hot-water heating. Insulated and weather stripped. Nice, neat garden and magnificent view. Inspection by appointment only **$15,750**

SIX-ROOM BUNGALOW
Near Oak Bay. Immediate possession to this well-constructed bungalow of six rooms on one floor; living-room, dining-room and kitchen, three bedrooms and bathroom. Full cement basement, separate garage. Well situated. Good value **$7000**

OAK BAY (Vacant)
Vacant, modern 6-room stucco bungalow, living-room, dining-room, kitchen, 2 bedrooms and modern bathroom, also good extra room (plastered) in cement basement with furnace and garage **$8350**

OAK BAY (South)
A three - bedroom modern stucco bungalow, situated on a corner lot. Full cement basement **$10,000**
Immediate possession

OAK BAY (South)
Immediate possession to this modern stucco six-room bungalow, conveniently situated; living-room, fireplace, dining-room, three bedrooms, modern kitchen and bathroom. Extra room in basement, with garage. Oil-O-Matic heating. **$11,500**
Good garden

WATERFRONT
Vacant. Modern in every detail. 3-room stucco bungalow in a pretty setting by the water. Sound construction. Convenient to transportation. **$9500**
Exclusive

Hagar & Swayne, Ltd.
626 VIEW STREET G 4121-2-3
Evening Phones: B 1882, E 7348

FINANCE CORPORATION
312 JONES BLDG. 722 FORT STREET
Phone G 4159

$5800 — 4-ROOM MODERN STUCCO BUNGALOW. Full cement basement. Living-room with hardwood floors and fireplace. Two bedrooms, nice bathroom. Good lot with fruit trees. Venetian blinds. IMMEDIATE POSSESSION.
$6300 — LOVELY FOUR-ROOM SIDING BUNGALOW. Nice corner lot. Nice living-room with fine granite fireplace. Cabinet kitchen. Two nice bedrooms and modern bathroom.
$8200 — FINE SIX-ROOM SEMI-BUNGALOW ON THE GORGE. Complete with three bedrooms, living-room, with fireplace, nice dining-room. Modern kitchen, four-piece bathroom, full basement with furnace. Nice size lot in garden and assorted fruits.
$10,500 — SIX-ROOM HOME IN OAKLANDS. ALL ON ONE FLOOR. Built by the owner only a few years ago. Lovely large rooms. Full basement with large game room and spare bedroom. Large lot in fine lawn. Early possession and terms.

BUSINESS OPPORTUNITY
$1500 — Lovely little gift shop. Neat and tidy as a new pin. Comfortable living quarters at back. Showing good returns and increasing steadily. Stock at invoice. Early possession.
Evenings, G 2117, G 6308

FIGURES TALK
$5250 — Attractive and well-built, 4-roomed bungalow; large living-room with open fireplace, 2 good bedrooms and kitchen; separate garage and good garden.
$6300 — Completely redecorated inside and out; 5-roomed home with full basement, garage and hot-air heat, close to schools and transportation.
$6900 — 5-roomed bungalow in spotless condition. HOT-WATER HEAT full high basement with two-roomed suite rented at $30 per month; separate garage and chicken house. Quick occupancy and walking distance from town.
$6000 — Close to Mount View High School; trim stucco bungalow with 4 rooms and nook down, closed stairway to 3 rooms up. Glorious view over Swan Lake and double lot make this one of the month's best buys.
$6850 — 3-story family home of six rooms in spotless condition; full basement with hot-air heat; separate garage. Terms arranged.
$7500 — Immediate occupancy is available of this modern 4-roomed stucco bungalow; all rooms newly decorated and floors sanded. Situated on a nice lot with numerous fruit trees. Low taxes and easy terms. Close to Mt. View High.
More particulars of these and others at the office of

LUMBY LTD.
111 Pemberton Bldg. (Up One Flight)
B 1121 Res., G 7262, G 8898

"NEW HOME and FURNITURE in SUBURBS"
New stucco bungalow, 5 nice rooms; dining-room, 16

80 PROPERTY FOR SALE

CLOSE TO SEA, FAIRFIELD CORNER lot, 60 x 120. E 1352.

FOR SALE—LOT ON ALBANY STREET, cheap, to veteran resident of V.I., or trade for car or light truck. Box 8933, Colonist.

SMALLHOLDING FOR SALE
LOCATED ¼-MILE FROM SIDNEY, B.C. Ten acres, three cleared, balance second-growth fir and alder; excellent soil. Solid one-room cabin, also woodshed. Full price $1,800, or best offer. Apply Box 369, Courtenay, B.C.

LOT 60 X 133, CLEARED, AND SERVices on, on Lyall St., at Admirals Rd. Phone B 3052. No agents.

LARGE LOT, ALL CLEARED, NORTH Douglas. Box 8672, Colonist.

LARGE LOT, CLEARED, DOUGLAS, 731 Canterbury Rd. Box 8672, Colonist.

LOT FOR SALE—NO ROCK; $400. HIGH ground. Phone E 1203.

NEAR MOUNT DOUGLAS, ON CEDAR [illegible] of choice land, excellent building site. Water laid on. Price $800. John Greenwood, 1341 Broad Street.

SOOKE — MAPLE AVE. FIVE ROOMS, not all finished; $500 will complete. Land 100 x 300, well treed, good land. City water, septic tank, toilet, hot water. Clear title. Well-built house. Full price $3,700. Owner, H. H. Lewis, Sooke, V.I.

WHO WANTS A LOVELY GARDEN ¼-acre homesite; reasonable. E 0437.

44 LOTS SOLD BY TED HAWKES & CO. THIS JANUARY ALONE. The listing of your lot is respectfully solicited. G 8173.

$25 DOWN, $10 MONTH—HIGH MARIgold lots, 66' x 132'. Full price $185. Ted Hawkes & Co., 1015 Douglas St., G 8173.

VIEW ROYAL HOMESITES
ROYAL ROADS SUBDIVISION

WATERFRONT

Lot No. 10—85 x 245 feet, with private beach, lovely trees, no rock. This lot cleared ready for excavation. Partly ploughed.

$2500

Lot No. 11, 75 x 140 feet, well drained, with southern exposure and nice beach. Lovely trees, sheltered and secluded. City light and water.

$1500

SCENIC

Lot No. 5, in high location with a magnificent view over Saanich to Mt. Baker. 100 x 249 feet. Provides plenty of seclusion, garden and building space.

$1500

Lot No. 12, an excellent corner lot, sheltered, nicely treed. Well drained, 101 ft. by 120 ft.

$650

NEWSTEAD REALTY
Member Real Estate Board of Victoria
2014 BROAD ST. E 7194

DELIGHTFULLY SITUATED WITH SEA VIEW. Attractive English-type country cottage of five rooms. Brick fireplace, 3-piece bathroom. City water and electric light. Garage, small barn. Four acres with some of the most productive land in the Sooke district. Close to all community conveniences. Immediate possession. PRICE $4000
Terms $2,200 cash, balance at 5%.
Exclusive Agents

SOOKE SPECIAL
Attractive wooded seafront lot with fine sandy beach $1650

VILLAGE OF SOOKE
2.40 acres in the heart of this thriving district. 150 feet frontage on highway, outlet of 250 feet on Otter Point Road. Substantially-built 7-roomed bungalow, 3-piece bathroom. A fine site for business development, auto court or for $6300 subdivision. Price

ALFRED CARMICHAEL
& CO., LTD.
1316 BROAD STREET G 7341

81 PROPERTY WANTED

PROPERTY OWNERS—HAVING MANY inquiries for small bungalows; old and new. Would appreciate your listings of any property you may have. D. D. McTavish, 807 Forst Street. E 8914.

83 ACREAGE FOR SALE

MUST SELL IN 30 DAYS. 31 ACRES, close to town. Timber and bottom land, some buildings. What offers? Box 8812, Colonist.

SMALL ACREAGES WITH FRONTAGE on Glen Lake, city light and water. Write or phone W. S. Bickerton, 2040 East 4th, Vancouver, B.C. Phone Hastings 0468Y.

P. R. BROWN & SONS
LIMITED

COWICHAN

20 acres on Island Highway. English-type dwelling, consisting of large living-room, 20x30; parquet floor and beautiful fireplace, dining-room and front hall, having tile floors and open fireplace, very modern kitchen with lots of cupboard space. Bathroom and den with fireplace down, five full-size bedrooms and two bathrooms up. Full basement with air conditioned hot-air heating, large recreation room and store room. Abundant supply of water, electric pump, tennis court, swimming pool, also nice three-room cottage, good horse barn, poultry and brooder house, smoke house, sheep barn, and other outbuildings. Twenty acres cleared, some in fruit, balance easily cleared. Splendid view. For further information call at the office.

COBBLE HILL

Twenty acres, five cultivated, balance pasture; four-room cottage, living-room with fireplace, nice kitchen, two bedrooms and bathroom, two large modern chicken-houses and brooder house. Nice family orchard. Good water supply. A good buy for $7500

Farm, 367 acres, 135 cleared; good nine-room house, cottage of six rooms for help. Very good barns and outbuildings $21,000

MILL BAY DISTRICT

About 55 acres good land, small portion cleared, balance wooded. Cosy bungalow of five good rooms, with concealed stairway to a roomy attic. Three-piece bathroom, electric light, good well. Several outbuildings, including some good chicken houses. An ideal spot for a first-class chicken ranch. Early possession $6500

P. R. BROWN & SONS
LIMITED
(Established 1892)
(Member Real Estate Board of Victoria)
1112 BROAD STREET PHONE G 7171
Evenings: Mr. Clark, G 5943

84 ACREAGE WANTED

WANTED FOR CASH—20 ACRES OF choice land on southern end of Island. Must be good. Give full particulars of location, proximity to transportation, mileage from Victoria, water and lighting facilities, etc. Phone B 4713.

85 FARMS FOR SALE

CHICKEN FARM—FOR 1,700 BIRDS; SIX acres. Excellent chicken houses. Nice FOUR-ROOM BUNGALOW, fully modern. Thirty minutes from city. Apply Box 8837, Colonist.

NEAR EDMONTON, ALTA., HALF SECtion good land in mixed farming district. No crop failures. Will sell with or without stock and equipment. R. Getling, 834½ Johnson Street, Victoria.

SAANICH—TWO ACRES WITH SIX-ROOM HOUSE, two years old; nice block wall; ideal for chicken farm. Price $5700
SPENCER & NYLAND COMPANY
938 Beaconsfield Blvd.
Phone B 2139 Evenings: G 4967-R 2370

Vancouver Island News

From Colonist Correspondents

Urge Sewer System For City of Duncan

DUNCAN, Feb. 14.—Duncan businessmen are going to prepare a petition for presentation to the city [illegible] to secure the installation of a modern sewage disposal system in the business district of Duncan be submitted to the electors for approval.

This action was decided upon at the regular monthly businessmen's luncheon here, following an address by Dr. J. A. Taylor, of Nanaimo, medical officer for Central Vancouver Island Health Unit.

Dr. Taylor stressed the gravity of the situation. He said that the ground in the business area was so saturated with sewage effluent that it would no longer hold any more. The septic tank method of disposal had completely broken down in the business centre of town, he charged.

The situation is complicated by the fact that septic tanks for the most part serve the needs of the citizens in the residential districts very well, and they are hesitant to incur a liability for a partial service from which they do not derive a direct benefit.

Dr. Taylor pointed out that in case of epidemic, disease did not hesitate to cross artificial boundary [illegible]

Cowichan Lake Goats on Move

DUNCAN, Feb. 14.—Mountain goats released in the Cowichan Lake area in 1925 are increasing, and have extended their range considerably.

Originally set loose on Goat Mountain, they have now spread east over nearby mountains of 4,500 feet and over. They are now to be found on the Five Fingers peaks, and several mountains in Shaw Creek area.

The animals are very wary and are seldom seen except at a distance, although their tracks can be picked up very readily.

A close-up view of a number of the goats was obtained by game wardens several years ago, when a thick fog cleared suddenly to reveal a herd climbing over the top of an almost perpendicular 1,000-foot precipice to flat land above. Snow at that point was trampled down solidly by goat tracks in an area of more than an acre.

The goats keep to high altitudes and do not descend into the valleys. They have never reached the famous Heather Hills, 5,000 feet in height, although they are quite close to Goat Mountain. The reason seems to be that they would have to descend to a low level to get there, but could reach the mountains to the east by means of table land above the 2,000-foot level.

Plan Protest To Ministers

PORT ALBERNI, Feb. 14.—The executive of the Union of British Columbia Municipalities will meet the Cabinet on February 21 to present the views on the Goldenberg Report, Mayor W. C. Hamilton, president of the union, announced at a council meeting here.

The executive will meet the deputy minister of municipalities, and the Minister, Hon. R. C. MacDonald, on February 19 and 20, respectively, the Port Alberni mayor announced.

Mayor Hamilton, as president of the U.B.C.M., will lay before the Cabinet the opinion of that organization, the chief bone of contention among the municipalities being the mandatory clause in the recommendations which states that all improvements shall be taxed at a maximum of 75 per cent.

The U.B.C.M. president had previously declared that the municipalities had tried to get away from that theory of municipal financing, and now Mr. Goldenberg had confirmed it. He forecast there would be ample fireworks at Victoria when the report came up for implementation.

Weather Forecasts

East Coast of Vancouver Island—Overcast with fog patches, clearing in afternoon. Light winds and little change in temperature.

West Coast of Vancouver Island—Overcast in morning and clearing in mid-afternoon. Light winds and little change in temperature.

86 FARMS FOR RENT

FOR RENT—MILLSTREAM RD. FIVE-room house. Electricity, water. Barn for two cows. Streams, acreage, peat soil, fruit trees. Box 8880, Colonist.

AUCTION SALE

Timber Sale X41282

THERE will be offered for sale at Public Auction, at 10:30 A.M. on Monday, the 31st day of March, 1947, in the office of the District Forester, Marine Building, Vancouver, B.C., the Licence X41282, to cut 14,700,000 f.b.m. of Fir, Cedar, Spruce, Hemlock and Balsam on part of Sections 16, 17 and 18, Township 14, Harris Creek, Renfrew Land District.

Three (3) years will be allowed for removal of timber.

"Provided anyone unable to attend the auction in person may submit tender to be opened at the hour of auction and treated as one bid."

Further particulars may be obtained from the Deputy Minister of Forests, Victoria, B.C., or the District Forester at Vancouver, B.C.

ESTATE OF JOHN McGRATH, Deceased
NOTICE TO CREDITORS

NOTICE IS HEREBY GIVEN that all creditors and other persons having any claims or demands against the estate of John McGrath, deceased, late of the Municipality of Saanich, in the Province of British Columbia, who died intestate on or about the 1st day of January, 1943, at the City of Victoria, Province aforesaid, administration of whose estate was granted on the 18th day of February, 1947, in the Victoria Registry of the Supreme Court of British Columbia, to Rupert Leslie Cox, Official Administrator for the County of Victoria, are hereby required to send by post prepaid full particulars in writing of their claims and demands, verified by Statutory Declaration, to the undersigned, on or before the 15th day of March, 1947, and all parties who have any assets belonging to or who are indebted to the said deceased, are required to forward particulars of same to me forthwith; and that the said Administrator will, after the last-mentioned date, proceed to distribute the assets of the said intestate among the parties entitled thereto, having regard only to the claims and demands of which he shall then have had notice.

AND TAKE FURTHER NOTICE that, pursuant to Section 38 of the "Trustee Act," the said Administrator will not be liable for the assets of the said intestate, or any part thereof so distributed, to any person or persons of whose claims and demands he shall not have had notice by the said 15th day of March, 1947, and that he will make final distribution of the assets at the expiration of one year after the death of the said deceased.

DATED at Victoria, B.C., this 15th day of February, 1947.

R. L. COX,
Official Administrator, County of Victoria;
Administrator of the Estate of John McGrath, deceased; 319 Central Building, Victoria, British Columbia.

Yes! DANCING Tonight
The AUDITORIUM
1412 BROAD STREET
(½ Block South of Pandora)
With
The Arcadians
Admission 50¢

Lionel Barrymore
STARS IN
MAYOR OF THE TOWN
5:30 TODAY
ON
CJVI

Island Art Metals
PRESENT
SONGS OF TODAY
FEATURING
PERRY COMO
KING COLE TRIO
TODAY, 5:15 P.M.
OVER
CJVI
900 ON YOUR DIAL

Y.M.C.A. DANCE
SATURDAY NITE CLUB
Saturday—8:45 - 11:45
CHARLIE HUNT'S ORCHESTRA
Members 40¢ Non-Members 50¢

MARYLAND
FRIED CHICKEN
For Reservations Phone Belmont 436.
Open Year Round Daily, 12 Noon to 10 P.M. Except Mondays
THE CHICKEN COOP
44 LANGFORD LAKE, Island Highway
Ten Miles Out

DIVINE LOVE BLESSES AND HEALS YOU NOW
REV. EMMA M. SMILEY
First Vice-President International New Thought Alliance
HEAR HER PATTERN FOR JOYOUS LIVING
SUNDAY, FEBRUARY 16
11 A.M.—"NO MAD DREAM!" A realistic plan for your life—Christ's teachings.
7:30 P.M.—"FAITH." Sufficient to remove your "Sycamore Tree" or your every problem.
TUESDAY, 7:75 P.M.—ON THE AIR—CJVI; 3 P.M.—Special Healing Service
VICTORIA TRUTH CENTRE 734 FORT STREET

FOR SALE

Frame building 30 by 50 feet in grounds of B.C. Protestant Orphans' Home, Hillside Avenue.
Written offers will be received by the undersigned up to noon, February 22, 1947, for this frame building (as is).
1 x 6 Rustic siding on outside walls. Walls and ceiling lined with 1 x 8 No. 1 cedar shiplap. Floor 1 x 4 T and G EG No. 1 and 2. Two brick chimneys. Building in good condition.
Purchaser to remove building from grounds and leave site clean and tidy.
JOHN BAXTER,
Honorary Secretary, B.C. Protestant Orphans' Home
Hillside Avenue, Victoria, B.C.

OLD-TIME DANCERS —!!
REGULAR
DANCE
COMMENCING SATURDAY, FEB. 15
At the Completely Renovated
FRASER STREET HALL
Auspices of Esquimalt Recreational Council
A delicious supper included in admission, but bring your own sugar!
MRS. STEWART'S ORCHESTRA M.C.
9-12 50c (including supper)

SATURDAY NITE
IS THE NIGHT FOR
CLUB Sir Occo
RAY GRIFFITHS ORCHESTRA
Reservations Saturday Only - - Phone E 9221
On View Between Cook and Vancouver

At the Theatres

ATLAS THEATRE Striking a new note in screen entertainment, International Pictures' RKO Radio release, "The Stranger," proves to be a superb mystery melodrama. It ends tonight at the Atlas Theatre. Edward G. Robinson, Loretta Young and Orson Wells handle the stellar roles brilliantly, and receive sterling support from Philip Merivale, young Richard Long, Konstantin Shayne and Billy House.

CAPITOL THEATRE Two of the nation's top bands supply the music for M-G-M's new tune and laugh-filled romantic comedy, "No Leave, No Love," which ends tonight at the Capitol Theatre, with Van Johnson, Keenan Wynn and the famous English star, Pat Kirkwood, heading a brilliant cast. Guy Lombardo and Xavier Cugat's orchestras supply the musical background for several of the hit song numbers sung by Miss Kirkwood.

OAK BAY AND PLAZA THEATRES Jane Russell wears 22 different costumes in Hunt Stromberg's romantic film, "Young Widow," which ends tonight at the Plaza and Oak Bay Theatres. Created for her by Natalie Visart, once Cecil B. DeMille's costume designer, they include a sarong play suit, a black nightgown, suits, dinner dresses and slacks.

DOMINION THEATRE "The Mighty McGurk," which is now showing at the Dominion Theatre, tells the story of a tough ex-champ who adopts a homeless waif. Beery enacts the champ, with little Dean Stockwell as the orphan who idolizes him, and Arnold cast as a saloon overlord. Also prominently cast are Aline MacMahon, as Beery's lady friend, Cameron Mitchell and Dorothy Patrick.

RIO THEATRE Beulah Bondi's latest role is that of the shrill, shrewd, beady - eyed granny in Jean Renoir's film drama, "The Southerner," the United Artists' release which ends tonight at the Rio Theatre, starring Betty Field and Zachary Scott. With her lovely dark hair, smooth complexion and chic clothes, Miss Bondi as herself bears absolutely no resemblance to the old crone she plays in this picture.

ROYAL THEATRE For the first time in ten pictures, Ingrid Bergman wears the glamorous clothes of a beautiful, modern woman, in RKO Radio's "Notorious." Her 24 different costumes in the Alfred Hitchcock production, which ends tonight at the Royal Theatre, range from a riding habit to ermines. Tests were made of 86 different costumes before the final 24 were selected.

YORK THEATRE "Tonight and Every Night," Columbia Pictures' Technicolor dramatic musical currently starring Rita Hayworth with Janet Blair and Lee Bowman and featuring Marc Platt and Leslie Brooks at the York Theatre, will close its run tonight. Victor Saville produced and directed the picture.

SLEEPY VISITORS

There is a belief among savages that when a man is asleep his soul leaves his body and visits friends, relations or enemies, the visits being called dreams by the persons visited.

SAT. NIGHT DINNER DANCE
Five-course dinner a la Roger Cuche
Music a la Fred Pitts
Chez Marcel
BELMONT 91
COLWOOD GOLF COURSE

Amusements

ON THE SCREEN—

Atlas—"The Stranger," starring Edward G. Robinson and Loretta Young.

Capitol—"No Leave, No Love," starring Van Johnson and Pat Kirkwood.

Dominion — "The Mighty McGurk," starring Wallace Beery.

Plaza and Oak Bay—Jane Russell and Louis Hayward in "Young Widow."

Rio—Zachary Scott and Betty Field in "The Southerner."

Royal—Ingrid Bergman and Cary Grant in "Notorious."

York—"Tonight and Every Night," starring Rita Hayworth and Lee Bowman.

Hunt Stromberg presents
Jane RUSSELL · Louis HAYWARD
"Young Widow"
JANE RUSSELL The World's Most Exciting Brunette!
Plaza Oak Bay

York THEATRE
SONGS DANCES
LAST TIME TODAY
A Romantic Musical Drama
In Glorious Technicolor
Rita HAYWORTH
TONIGHT AND EVERY NIGHT
Also
WALT DISNEY'S Comedy Musical
"MAKE MINE MUSIC"
A Love Story You'll Always Remember

NOW SHOWING
The Southerner
A Jean Renoir PRODUCTION
STARRING
ZACHARY SCOTT ★ BETTY FIELD
ON THE SAME PROGRAM
CHARLES STARRETT · SMILEY BURNETTE
TWO-FISTED STRANGER
Chapter 9 of Black Arrow
"SIGNAL OF FEAR"
RIO

Instant!
IT IS IN THE INTEREST OF PUBLIC SERVICE THAT WE PRESENT THIS SIGNIFICANT MOTION PICTURE
HYGIENIC PRODUCTIONS
MOM and DAD
ALL-STAR HOLLYWOOD CAST!
AND IN PERSON ON THE STAGE
ELLIOT FORBES
FEARLESS HYGIENE COMMENTATOR
NOTE
SEGREGATED AUDIENCES
WOMEN ONLY at 2&7 p.m.
DOORS OPEN AT 1:45 & 6:45
MEN ONLY at 9 p.m.
TICKET ON SALE LIMITED TO SEATING CAPACITY
50¢
ALL SHOWS
STARTING MONDAY
Plaza
ONLY VICTORIA SHOWING!

LAUGHS and THROBS TODAY AND MONDAY AT 12:46, 2:57, 5:08, 7:19, 9:30
WALLACE BEERY
THE MIGHTY McGURK
AN M-G-M PICTURE
DEAN STOCKWELL
EDWARD ARNOLD
EXTRA—GENE KRUPA in 'Follow That Music' 'Kentucky Rasbereers' 'The Fistic Mystic'
DOMINION

LAST TIMES TODAY
VAN JOHNSON in "NO LEAVE, NO LOVE"
With Keenan Wynn ★ Pat Kirkwood

ENDS TODAY — At 12:38, 2:48, 4:58, 7:09, 9:19
UNCEASING EXCITEMENT . . . RELENTLESS SUSPENSE!
Unsaddle your loved ones, the night!
INGRID BERGMAN
CARY GRANT
CLAUDE RAINS
Extra! Walt Disney Cartoon "DOUBLE DRIBBLE" Pete Smith Specialty NEWS
Royal

Nominated One of 5 Best Pictures for Academy Award
A FAMOUS PLAYERS Film
TYRONE POWER
GENE TIERNEY · JOHN PAYNE
Anne BAXTER · Clifton WEBB
Herbert MARSHALL
The Razor's Edge
COMING MONDAY! FEB. 17
Royal

LAST TIME TODAY
Added Feature "It's Great To Be Young" Starring LESLIE BROOKS and JIMMY LLOYD
EDWARD G. ROBINSON
LORETTA YOUNG
ORSON WELLES
"The Stranger"
At 12:10, 3:17, 6:19, 9:21
ATLAS

FOR BOYS AND GIRLS
FAMOUS PLAYERS MOVIE CLUB
TODAY, SATURDAY, FEB. 15, at 9:45
FULL-LENGTH FEATURE—"BANDIT TRAILS"—PLUS CARTOONS
2 PAIRS OF ROLLER SKATES TO BE GIVEN AWAY

HEE-HEE-HA-HA-HO-HO-HEE-HEE
You'll Howl YOURSELF INTO A PANIC
See it! SEE IT! MONDAY!
LAUGH AT HIS ANTICS!
THE ENTIRE PROGRAM DESIGNED STRICTLY FOR "LAUGHS!"
Hundreds of 'Em!
DOORS 11:55 A.M. DAILY
FEATURE 12:45, 2:58, 5:11, 7:24, 9:37
RED SKELTON
AS The SHOW-OFF
M-G-M LAUGH RIOT!
MARILYN MAXWELL
Marjorie MAIN · Virginia O'BRIEN · Eddie "Rochester" ANDERSON · Leon AMES
Plus
A SPECIAL PROGRAM OF EXCELLENT SHORT SUBJECTS!
"MINSTREL DAYS"
Top-Notch Musical Comedy Fantastic With EDDIE CANTOR and AL JOLSON
PETE SMITH SPECIALTY - NEWS
TECHNICOLOR CARTOON
CAPITOL

Warrior Workout Cruise Interests "Landlubber"

By RAY WORMALD

"You'll find it interesting," casually remarked the city editor, handing out an assignment to cover a "workout cruise" of H.M.C.S. Warrior.

How true!

Under murky grey skies the press party boarded the powerful navy tug Brentfield at B.C. Dockyard early yesterday morning and proceeded to the cruiser, anchored off Royal Roads.

With the party were 46 cadets from the Royal Canadian Naval College, headed by Lieut.-Cmdr. R. P. Welland, D.S.C., R.C.N., executive officer of the college; and representative of the Canadian Army and the R.C.A.F.

Shortly before the 18,000-ton ship of war lifted anchor, Rear Admiral E. R. Mainguy, O.B.E., R.C.N., Officer Commanding Pacific Coast, was brought to the ship in a speedy motor launch. He was greeted on board by Commodore Henry G. de Wolf, commanding officer.

The time was drawing close for the departure into open expanses of the Strait of Juan de Fuca. Signals were exchanged between ship and shore. The sleek destroyer, Crescent, which had been idling about the carrier, moved into position astern. Throughout the flat-top could be heard directions from the loud-speaking system covering all parts of the vessel.

The entire 18,000 tons of fighting ship suddenly seemed to come to life as the mighty carrier nosed her way out of the harbor and headed for open seas off Trial Island.

FRIGATE, CRASH BOAT MOVE INTO LINE

Astern of the Crescent, the frigate Charlottetown moved into line. She, in turn, was followed by a fast R.C.A.F. crash boat.

All signals exchanged between the three naval ships followed a pattern of the United States Navy. Use of Canadian signals was discontinued by R.C.N. vessels some time ago.

Unfavorable sky conditions caused a slight delay in the schedule of the cruise, but toward noon a brilliant sun broke through stubborn clouds. Soon after, an awaited announcement was broadcast throughout the carrier: "Six Warrior aircraft have left Patricia Bay."

Immediately an atmosphere of expectation swept the carrier. Men on the [illegible] dollars skyward.

Suddenly came a heavy drone of powerful engines. Six Firefly fighter planes exited from a large cloud bank almost immediately overhead. Their wings glistened in the sunlight. Units of the carrier's Squadron 825, they completed an aerial circle about the ship formation, flying in two groups of three.

Within a matter of minutes the most interesting and fascinating aspect of the entire cruise was under way. To a "land-lubber" the sight of a fighter plane landing on the comparatively small flight deck of an aircraft carrier is something to take one's breath away.

HEADS INTO WIND SPEED IS DOUBLED

The carrier headed into the wind; her speed was nearly doubled to 25 knots. As the first group of planes circled close to the ship they let down their "hooks."

One fighter broke away from the trio formation, made a wide circle, and approached the stern of the carrier.

It all happens quickly. At a considerable distance from the carrier, the pilot loses sight of the flight deck. It is here the "batman" comes into the picture. Standing on a special platform jutting from the flight deck, with a large "ping pong bat" in each hand, he is by far the most active individual in the ship when a plane is coming in for a deck landing.

Direction he gives mean the difference between life and death for the flyer who banks his wings, adjusts his rudder, and handles his aircraft in strict adherence to signals conveyed to him by movements of the brightly-colored "bats".

The fighter plane slows to 85 or 90 m.p.h. when coming in for the landing. The plane skims over the aft end, and his tail drops. The suspended "hook" from the tail snags one of the "arresting cables" strung across the deck. He comes to a sudden stop. Members of the air crew personnel on board dash immediately to the plane, disconnect the "hook" from the deck cable. The pilot is then directed to the bow of the ship where his plane is "parked," clearing the way for the next incoming plane.

In they come—all six of the fast aircraft. One was required to abandon its first attempt to land. Foreseeing danger if the craft landed, the "batman" signalled its pilot away to make a second and successful try.

During the remainder of the afternoon the planes conducted "take off" and landing practice. Each was as interesting as the other.

Since the Warrior reached this port last December 15, her planes have been stationed at Patricia Bay. Yesterday was the first time since that date the fighters have been with the "mother ship."

Announcements

Alcoholics Anonymous — The alcoholic, as distinguished from a normal drinker, is a person who drinks even when he doesn't want to and knows he shouldn't. Such compulsive drinking causes unhappiness and ruins careers. If this is your problem, then you may obtain help —freely and confidentially. Apply: Victoria Chapter, Alcoholics Anonymous, P.O. Box No. 1, Victoria.; P.O. Box No. 996, Duncan, B.C.

Estella M. Kelley, Registered Physiotherapist. Established over 30 years. 501 Union Building, 612 View Street. E 9121. Short and chrono wave, massage, colonic irrigation, diet and reducing. Are you tired, nervous, can't sleep, legs and feet ache, poor circulation, colds, coughs, asthma, sinus, headaches, deafness, noises, arthritis, pains in neck?

Salvage Collection: The Salvation Army will pick up from your door salvage of all kinds. Used clothing, shoes, furniture, your rags, household mattresses, carpets, rugs, carton boxes, newspapers, magazines, rendered fats, bottles. When you give to the Army it is to help others. Phone G 7612.

Corns Removed, Feet Treated by electro-therapy, arch supports made. G 2725, J. H. Narod, D.S.C., doctor of surgical chiropody and foot specialist, Bank of Toronto Building.

A salvage collection for Fairfield, Fernwood and Mt. Tolmie. We collect rags, papers, household mattresses and all kinds of bottles. Phone E 3413.

Kindergarten — Miss D. Moore, L.A.B., experienced in schools and homes. Music, rhythm bands, various handicrafts, toys, 1485 Fort Street. E 1642, phone mornings.

Will anyone who would welcome the establishment of a hobbycraft centre in Greater Victoria please phone the Recreation Council of Greater Victoria, B 4521.

Children's Ward Auxiliary of Jubilee Hospital. Games night, Monday, February 17, Nurses' Home, 8 p.m. 35c admission.

Bull's Art Store customers please note — All orders left for framing must be called for by February 28, 712 Cormorant Street.

Dr. Geo. W. Fletcher, permanent office address 524 Scollard Building. Tel., office, B 2513; house, G 1083.

Child's Care Services, guaranteed baby sitters. Office hours 9 to 6. Phone B 4413.

Twilight Recital at First Baptist Church by the Arion Club choir, Sunday, 3 p.m.

Olof H. Lowenberg, Swedish masseur, rheumatic disorders. E 2311.

"Cherry Bank" Hotel for delicious afternoon teas and breakfasts.

PUBLIC NOTICE

I, Ernest C. McLean of the City of Vancouver, Inventor, wish to sell the exclusive manufacturing Rights of a patented all-electric fruit and vegetable juicing machine known as the "Mac De Luxe" for the Dominion of Canada only. Patent number 375439.

Also a complete set of steel dies for plastic moulding of same machine.

Party leaving shortly for South Africa and Australia with Rights on same machine for those two countries.

This machine is in considerable demand both in the commercial model for hospitals, juice bars, hotels, restaurants, etc., and for the domestic model for homes.

Please reply to P.O. Box 994, Vancouver, B.C., for appointment.

Warn Shopkeepers To Examine Coins

DISCOVERY of a counterfeit 50-cent piece among coins accepted by a downtown cigar store yesterday resulted in a police warning to shopkeepers and others to examine carefully all suspicious-looking coins.

The coin, which turned up yesterday, is shiny and slippery to the touch. It is dated 1944.

Police said the discovery of a counterfeit coin was the first in this city for several years.

Salaries Raised For Officials Of Department

Adjustments to bring salaries of police officials and others not covered by the union agreement in line with the increased wages granted men of sergeant's rank and below were announced by Mayor Percy E. George, chairman, following a meeting of the police commission yesterday.

Salary of the chief constable has been raised from $307.75 to $390 monthly; detective inspector, from $230.75 to $240; police inspectors, from $219.31 to $240; police court clerk from $184.50 to $215; chief's secretary from $159.50 to $175; policewoman from $156.50 to $162.50; police matron from a daily rate of $3 to $3.50.

An increase in salary from $266.50 to $320 was granted the city prosecutor but Mayor George said efforts would be made to have the new rate include the prosecutor's work for the juvenile court.

Salaries of the two janitors employed in the police headquarters building were unchanged at $149.50 and $138.50.

Job Vacancies Increasing

Weekly figures issued by the National Employment Office here yesterday showed a total of 495 job vacancies this week in the Victoria area—33 more than there were last week and 46 more than a month ago. A total of 159 openings were for women workers, with 336 for men.

Unskilled laborers were in greatest demand for male workers, the report showed, with 68 available jobs open; skilled and semi-skilled openings numbered 62, skilled construction, 59; unskilled construction, 21; logging 20, agriculture, 21; seamen, 9; service, 25; sales, 15; clerical, 24, and professional 12.

The call for domestic workers topped the list for women's jobs, with 56 openings; public service, 44; clerical, 24; sales, 16; laundry and dry cleaning, 10; skilled occupations, 5, and unskilled 4.

Bureau Elects New Directors

The new board of directors for 1947 was elected at the annual meeting of the Victoria and Island Publicity Bureau in the Empress Hotel yesterday.

Named City Council representatives were Alderman R. A. C. Dewar, Dr. J. D. Hunter and Edward Williams.

From a slate of 12 presented by the nominating committee chairman, Mayor Percy E. George, the following six were elected: W. J. Clark, H. C. Holmes, Harold Husband, J. V. Johnson, Walter Miles and W. L. Woodhouse.

PREMIER'S NEW HEALTH PLAN

NO MEMBERSHIP FEES

No Limitations Up to $1,500 on the Following Benefits:

- DOCTOR BILLS
- HOSPITAL BILLS
- NURSING BILLS
- X-RAY CHARGES
- ANAESTHETIC CHARGES
- OPERATING ROOM CHARGES
- MEDICINES, DRESSINGS
- LABORATORY COSTS
- FULL MATERNITY COSTS
- CHIROPRACTOR SERVICES

Sickness and Accidents effective immediately, cost as low as 3½ cents a day

417 STOBART BLDG. Phone E 8621

Hours: 9 to 5 Daily—9 to 12:30 Saturday

NOTICE OF MEETING

THE SECOND ANNUAL GENERAL MEETING of the PACIFIC COAST FISHERMEN'S MUTUAL MARINE INSURANCE COMPANY Will Be Held Friday, February 28, 1947, at 2 p.m. in the Head Office of the Company, One West Cordova Street, Vancouver, B.C.

L. T. WYLIE, Secretary-Manager.

Compulsory Voting or Registration Receives First Opposition in House

With the report of its special committee on revision of the Provincial Elections Act not yet tabled, the Legislature, during the Throne Speech debate yesterday, heard its first expression of opposition to any system of compulsion.

W. A. C. Bennett (Cis., South Okanagan) declared flatly:

"I am opposed to the suggestion of compulsory voting or compulsory registration with some citizen receiving a number.

[illegible]

Both of these actions would be undemocratic in peacetime, but I would suggest that everyone who is not on the voters' list at the time of an election be allowed to vote if he takes a declaration under oath."

Mr. Bennett advocated amending the Elections Act to provide that no member would be elected by a minority in any constituency.

"I believe that we should do away completely with dual and multiple constituencies, as it is unfair that any citizen should have more than one representative," he said.

"Therefore, I suggest that a redistribution bill be brought down setting up single seats in the cities as well as the rural areas, and also that we establish the principle of the single transferable vote."

BLAMED ON OTTAWA

Mr. Bennett devoted much of his time to a review of Premier John Hart's recently negotiated financial agreement with the Federal Government, now awaiting ratification by the House.

He declared that any mix-up or misunderstanding with other provinces regarding the British Columbia agreement was not the fault of Mr. Hart, but due entirely to lack of understanding and the unfortunate approach made by the Federal Government.

"I believe it is clear," he said, "that the objections by New Brunswick, Nova Scotia, Manitoba and Saskatchewan were due to the unsound offer made by the Federal Government of a straight $15 per capita to all provinces.

"This approach has now been admitted as unsound by the Federal Government, as the present formula offered to all provinces takes into account other vital factors besides population."

He believed that if Ottawa had foreseen this situation and had not blundered, an agreement would now have been made with all provinces, "and the cause of Canadian unity would have been strengthened instead of weakened, as it has been by the indefensible policy of the Federal Government in playing province against province."

On the subject of road work, on which every speaker in the debate so far has had something to say, Mr. Bennett gave high praise to Works Minister E. C. Carson and the men under him. But, he maintained, the time had come for the whole department to be reorganized and for establishment of a straight department of highways.

Too much of the time of the Highways Board was being taken up with plans for Government buildings and other matters which had nothing to do with highways.

He hoped the province would match dollar for dollar any assistance received from Ottawa for irrigation, instead of a three-way split of costs against the Federal and Provincial Governments and the land itself; and that money would be allocated to the Power Commission for rural extensions.

He urged earliest possible establishment of a medical faculty at the university, and a further impartial survey of school districts to see what further changes should be made as to the districts themselves and as to whether financial responsibility of the Government should be extended.

Municipal Briefs Of the District

Musicians' Mutual Protective Union has written to Mayor Percy E. George asking if something cannot be done to curb the use of juke boxes in dance halls where admission is charged. The union claimed the practice "lowers the standards of good music," and noted that "the City of Calgary has a tax on these machines and Regina refuses to have them operate."

Souvenir programs of the Canadian citizenship ceremony here January 10 are being circulated for autographing by Premier John Hart and other provincial and community leaders. The programs are to be kept in the Provincial archives. Mayor George was asked to add his name yesterday by Provincial Archivist W. E. Ireland.

Colin Gibson, Secretary of State, has written to the Mayor thanking him for his part in the citizenship ceremony here.

The Chamber of Commerce has advised the City Council that it endorses daylight saving time on a province-wide basis.

Ald. Hunter, public works chairman, said yesterday his committee will recommend to the council Monday extension of a storm drain on Scott Street for 60 feet to cost $120; extension of a storm drain on Pembroke Street for an additional 200 feet easterly at a cost of $450, and a crushed rock sidewalk on both sides of Empire Street from Haultain to Bay Streets at a cost of $250. The committee will also recommend that permission be given to the James Bay Lumber Company to build a sidewalk crossing on Johnson Street.

Building permits have been issued to G. Rhodes for erection of a five-room house at 311 Huntingdon Place to cost $5,500, to G. W. Hatch for a four-room house at 2852 Gosworth Road to cost $5,500, and to F. W. Bayliss for a four-room house at 327 Beechwood Avenue to cost $4,000.

W. J. McKERLIE DIES

W. J. "Jack" McKerlie, 51, died in the Vancouver General Hospital Thursday.

For the last four months Mr. McKerlie was associated with the Press Engraving Company, Vancouver. For 21 years before that he was with the Cleland Kent Engraving Company, and was once employed as a photo-engraver by The Daily Colonist. He was a member of the Rotary Club, of Vancouver.

He is survived by his wife, Thelma, Vancouver; a son, W. G. McKerlie; a daughter, Mrs. P. S. Graham; his mother, Mrs. J. G. Winter, 320 Arnold Street, Victoria; a sister, Mrs. R. Congdon, Calif.; two brothers, Art and Howard Winter, of Victoria, and James McKerlie, of Los Angeles.

New Interest Healthy Sign Says Speaker

Increased interest in international affairs among ordinary citizens was termed a healthy sign for the future of civilization last night by Dr. Malcolm Wallace, past president of University College, University of Toronto.

Speaking before a meeting of the Victoria branch of the United Nations Society of Canada, Dr. Wallace said that this new interest marked the end of provincialism, and helped form what he called a "world opinion."

"With out scientific knowledge we have a chance to establish a Utopia on earth, or face suicide with a total war," he said. "Our only hope of avoiding war is the assumption that nations can co-operate."

While this co-operation was the keynote of success in winning the war, Dr. Wallace stressed, the danger of total annihilation was greater now than ever before, and nations should try to understand each other.

"Primary cause of wars starts right at home with fears, hates and dislikes of fellow human beings," he emphasized, pointing out that racial prejudice was the core of such situations.

Trend in the world today is toward internationalism but most nations are playing a duel role—being international and national at the same time, Dr. Wallace said. However, the swing must be more to the international side, he declared.

Dr. Wallace praised the United Nations and said that while it was less than two years old, the very fact that it still survived was noteworthy. In addition, many of the U.N. offspring, such as U.N.R.R.A., had done "a wonderful job."

WOOD

NO. 1 FIR PER CORD $4.50

(Delivered in 2-cord lots)

No. 3 MILL WOOD—Hemlock chiefly, Per Cord $4.00

BIG LOADS — GOOD WOOD Immediate Delivery

EMPIRE WOOD CO. 1438 DOUGLAS ST.—E 8828

Salvaged Doors and Windows

Complete With Frames and Hardware

In various sizes and types suitable for dwellings, camps, chicken houses, cold frames, etc.

Available for immediate disposal at NANAIMO MILITARY CAMP

Apply H. N. FREEMAN, AT CAMP or PHONE: NANAIMO 1531 Between 8 A.M. and 4:30 P.M.

LAWN MOWERS

JUST ARRIVED FROM ENGLAND

British "Panther" Roller Lawn Mower. Ideal for cutting edges; self-sharpening, chain driven, roller bearings throughout. Guaranteed for three years.

SEE THEM IN OUR SHOWROOMS

THOMAS PLIMLEY, LTD. YATES and VANCOUVER STREETS PHONE G 7181

ALL THE RECORDS ALL THE TIME

The Music You Love

RECORDED by the MASTERS

presented by

FLETCHER'S

4 FLOORS at 1130 DOUGLAS

ACTUALLY THOUSANDS OF RECORDS TO CHOOSE FROM!

THRILLING DECCA *Album Sets*

BING CROSBY—"Jerome Kern," including Ol' Man River, Dearly Beloved, All Through the Day, Long Ago, Till the Clouds Roll By, I've Told Every Little Star. Complete $4.85

OKLAHOMA—Featuring members of the original New York production. Music by Richard Roger, lyrics by Oscar Hammerstein. Complete $7.65

IRENE DUNNE in songs by Jerome Kern, including Smoke Gets in Your Eyes, I've Told Every Little Star, All the Things You Are, Why Was I Born? Babes in the Wood, They Didn't Believe Me. Complete $4.20

BING CROSBY — "Going My Way," including Going My Way, Swinging On a Star, Too-Ra-Loo-Ra-Loo-Ral, Ave Maria, The Day After Forever, Home Sweet Home. Complete $3.02

BING CROSBY — "The Bells of St. Mary's," including In the Land of Beginning Again, Aren't You Glad You're You, The Bells of St. Mary's, I'll Take You Home Again Kathleen. Complete $2.43

POPULAR DECCAS at 59c

But She's My Buddy's Chick; Walk It Off—Delta Rhythm Boys.

Ole Buttermilk Sky; Love Doesn't Grow on Trees—Connie Boswell.

Rogue River Valley; Guitar Polka—Lawrence Welk and orchestra.

Time on My Hands; Dancing in the Dark—Guy Lombardo and orchestra.

The Very Thought of You; Smoke Gets in Your Eyes—Guy Lombardo and orchestra.

Prisoner of Love; I Cover the Waterfront—Ink Spots.

There's No One but You; I Don't Know Enough About You—Mills Brothers.

They Say It's Wonderful; These Foolish Things—Bing Crosby.

Chopin's Polonaise; Enilorc—Carmen Cavallaro and orchestra.

Laura; The Night Is Young and You're So Beautiful—Dick Haymes.

Put Another Chair at the Table; I Wish—Mills Brothers.

Too-Ra-Loo-Ra-loo-Ral; I'll Remember April—Bing Crosby.

Blues on Parade; Peach Tree Street—Woody Herman and orchestra.

Basin Street Blues; Bob White—Bing Crosby and Connie Boswell.

Hot Lips; The Wang Wang Blues—Henry Busse and orchestra.

at 90c

In a Shanty in Old Shanty Town; Blue Skies—Johnny Long and orchestra.

The Things We Did Last Summer; Sweet Lorraine—Bing Crosby.

Huggin' and Chalkin'; I May Be Wrong, But I Think You're Beautiful—Hoagy Carmichael.

Either It's Love or It Isn't; I Get the Blues When It Rains—Ink Spots.

Among My Souvenirs; Does Your Heart Beat for Me?—Bing Crosby.

Sonata; Through a Thousand Dreams—Carmen Cavallero and orchestra.

Ole Buttermilk Sky; Talking to a Woman—Hoagy Carmichael.

The Old Lamplighter; Love Walked In—Kenny Baker.

My Heart Goes Crazy; So Would I—Bing Crosby.

Uncle Remus Said; Anniversary Song—Guy Lombardo and orchestra.

LISTENING FACILITIES

A whole battery of comfortable air-conditioned Listening Booths in which to try over Records at your leisure.

About Fine Furniture

Not everyone knows that for the finest of exclusive Furniture pieces the first place to come is Fletcher's Fourth Floor. You'll be delighted and surprised at our display.

RECORDS by MAIL!

Just mark off the Records you fancy, send this advt. to 1130 Douglas Street, Victoria, and we'll do the rest.

FLETCHER'S 4 FLOORS OF EVERYTHING in MUSIC and FINE FURNITURE

FIRWOOD **HONEYMOON BAY SPECIAL** FIRWOOD

SEMI-DRY FIRWOOD

SLABS, WITH BARK and PLENTY OF INSIDE BLOCKS

READY FOR IMMEDIATE USE

PROMPT DELIVERY

1 Cord $8.50 **G 8725** 2 Cords $11.00

HONEYMOON BAY FUEL CO.

FEED — GRAIN — SEEDS — GROCERIES — HARDWARE

PLANT NOW!

ONION SETS
SHALLOTS
ONION SEED
PEAS
BEANS

Time now to plant these, and we have the right varieties for early planting. By the pkt. or by the pound.

EXPERT ADVICE

Scott and Peden Ltd.

Saanichton Meat Market

LOCAL DELIVERY AT SAANICHTON PHONE REGINA 57X

CHOICE QUALITY BEEF

CHOICE QUALITY PORK

CHOICE GRADE "A" BOILING FOWL. Each, $1.00

HOME-CURED BACON

SMOKED HAMS - - SMOKED JOWLS

WED. — At Victoria Public Market — SAT.

Limited Amount

CHOICE LOCAL BEEF

CHOICE QUALITY PORK

HOME-CURED BACON - - SMOKED JOWLS

We Will Take Your Order and Fill It for the Following Week, So You Can Be Sure of the Short Items

Miss Becker, R.N. Addresses Students

Miss S. Becker, R.N., nurse in charge of the operating room at St. Joseph's Hospital, spoke to approximately 100 students of St. Ann's Academy on Wednesday afternoon. Miss Nora Cain, a student nurse of St. Joseph's Hospital, answered the students' questions regarding the life of a student nurse.

Nursing as a career for the young girl of today was discussed and the need for nurses was stressed pointing out that 9,000 are required in Canada, and 450 in British Columbia alone.

Miss Becker said that the shortage of nurses is due to the fact that the fields of nursing are expanding, and that people are more hospital minded. She stressed that nursing hours are shorter with an eight-hour day, one day off a week and a month's holiday a year.

May Bellingham Weds A.B. G. H. Blanchard

On Wednesday evening, at the Victoria West United Church, the marriage of Mary Reid (May) Bellingham, eldest daughter of Mr. and Mrs. H. Bellingham, Sidney, V.I., to A.B. Gordon Henry Blanchard, R.C.N., of Montreal, Quebec, took place. Rev. J. C. Jackson officiated.

The bride, given in marriage by her father, was lovely in a gown of white slipper satin, styled on princess lines, with lily-point sleeves, and sweetheart neckline. Her veil of French illusion net was held by a coronet of orange blossoms, and she carried a bouquet of red rosebuds, gardenias and white freesias.

The bride's three attendants, Miss Blanche Padget, as maid of honor, and Misses Nancy Pearce and Jacqueline Logan, as bridesmaids, were dressed in pale blue, pink and green respectively. They wore Mary Stuart headdresses and lace elbow-length mitts, matching their gowns. The maid of honor carried an arm bouquet of baby blue iris with pink carnations, and the bridesmaids carried arm bouquets of pink carnations and yellow narcissi.

A.B. Allan Smith, of H.M.C.S. Warrior, supported the groom, while Mr. Bernard Johnson and Mr. Eric Ross acted as ushers.

Miss Elsie Nisbet played the organ during the signing of the register.

Following the ceremony a reception was held at the Kit Kat, where the bride's mother, wearing a gold suit with brown accessories and a corsage of gardenias and Talisman roses, assisted the young couple in receiving the guests. Mr. Fevang proposed the toast to the bride.

For a honeymoon Up-Island and on the Mainland, the bride wore a fuchsia dress, white camel hair topcoat with black plastic accessories with a corsage of rosebuds. A.B. and Mrs. Blanchard will reside in Montreal.

Women's Institutes

At the meeting of the Brentwood Women's Institute held recently and presided over by Mrs. George Williams, the president, arrangements were completed for the five-hundred card party to be held in the hall on February 15 at 8 p.m. Conveners will be Mrs. Maurice Atkins and Mrs. G. Bickford. Arrangements were also made for an invitation tea and exhibition of handicraft to commemorate Institute Week, to be held in the hall at 3 p.m. on February 19. This will be convened by Mrs. G. Bickford, and a guest speaker, Mrs. Colchester, will describe the work done by Institutes in Britain.

Chest Colds
To Relieve Misery Rub on Tested VICKS VAPORUB

February . . . A Month of

Better Buying at the Bay

• New Stocks • Better Assortments • Better Qualities

Dress Lengths of "Bruck" Crepe

Just in time to make up into your lovely Easter dress . . . packaged "Bruck" dress lengths in wonderful goblin gold, blue fantasy, tobacco, pink cloud, aqua mist, strawberry-ice, blue haze, starry night, pussy willow. 38 inches wide. 3½ Yard 5.95 4 Yard 6.75

FIGURED RAYON CREPE
Now in an excellent selection of brand new patterns and colors. Makes up easily into lovely draped dresses. 38 inches wide. Yard 1.39

ENGLISH WOOL CREPE
Pure English wool crepe for smart afternoon wear. Rose, black, blue, sand and aqua in economical 54-inch width. Yard 2.95

PRINTED SPUN RAYON
Smart new spring patterns in attractive colors. Washable for your daytime frocks. 38 inches wide, yard 69¢ and 89¢

FLORAL "LYSTAV" RAYON
A new and very attractive rayon fabric in colorful floral designs, or plain colors. 36 inches wide. Plain, yard 1.19
Floral, yard 1.29

Fashion Fabric Centre, Street Floor

NEW SUITS

to Start You off Right for Spring

- Just Arrived!
- Yarn Dyed Worsteds!
- Single and Double Breasted!

$47

Having trouble buying a suit simply because you're short and on the plump side? Erase that worried look . . . drop into "The Bay" today . . . take your choise from our brand new arrivals. Yarn-dyed Worsteds in young men's, naturals and stouts, regular and short types, single and double-breasted models. Choose in brown, blue, grey stripes in sizes 36 to 44.

They're Genuine Hand-Woven Harris Tweed Man-Tailored Coats

$35

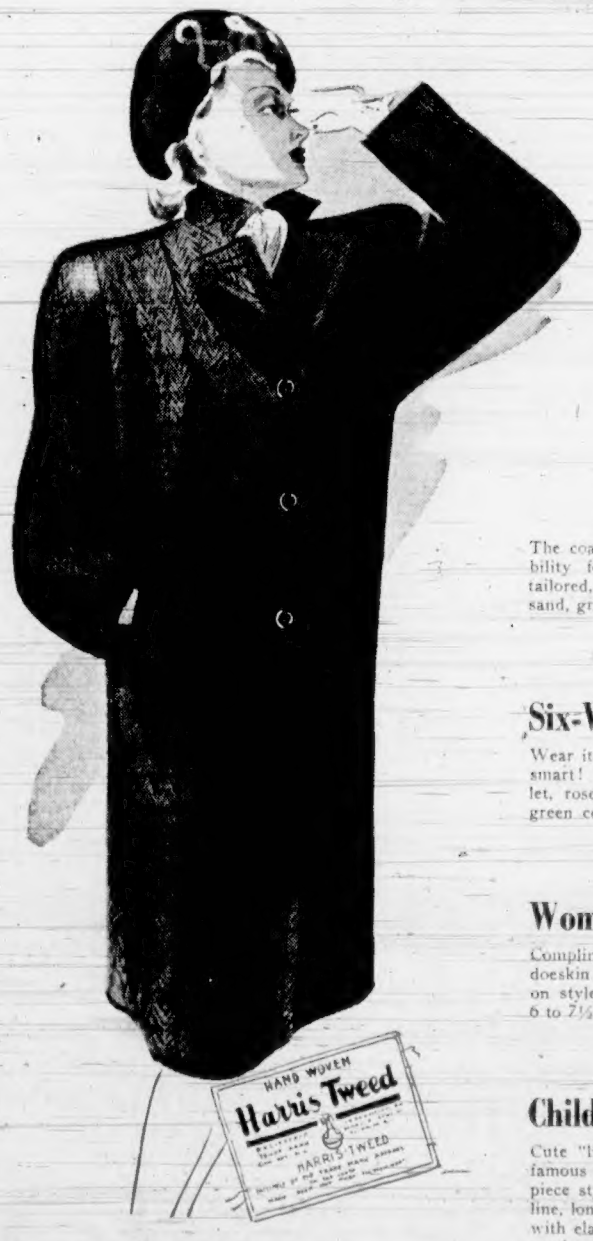

The coat that's perfect in appearance and wearability for Victoria. Medium weight, impeccably tailored, warm and rain-resistant. Blue, brown, sand, grey in sizes 12 to 42.

Others 32.50

Coats, Second Floor

Men's "Waikiki" All-Purpose Sport Shirts

Easy to wear . . . easy to wash . . . famous all-purpose sport shirts that have already won the hearts of men who love casualness and freedom in their clothing. Wear it in or out as you like! Red and black checks and plain colors in small, medium, large sizes. Convertible collar, guaranteed fast colors. 3.75

Men's Cable-Stitch Sweaters

Here again! . . . all-wool, made-in-Scotland sweaters. V neck, long sleeves in choice of blue, gold, green, grey or brown. Sizes 36, 38 and 40 8.50

Six-Way Felt Hats

Wear it several ways . . . it's always smart! Grey, turquoise, black, scarlet, rose, tan, winter, white, pink or green colors 2.98

Millinery, Second Floor

Youths' Poplin Trench Coats

16.50

A serviceable lightweight coat styled just like Dad's! Fly front, slash pockets . . . tan and light tan shades. Sizes 28 to 37.

Men's Sharkskin Windbreakers

Fully cut jackets with knitted neck, cuffs and waist to give you warmth without weight. Slash pockets. Blue, green, brown, tan in sizes 36 to 44 8.25

Men's Sturdy Work Shirts

A special purchase of 200 work shirts in covert cloth and chambray. Popular colors, two-pocket style, fully cut. Plaids and plain blue in sizes 14½ to 17 1.79

Men's Furnishing and Clothing, Street Floor

Women's Doeskin Gloves

Compliment your new spring suit with doeskin gloves! Natural color in slip-on style with full P.K. sewn. Sizes 6 to 7½. Pair 2.19

Gloves, Street Floor

Boys' Wool Mixture Golf Socks

89¢

600 Pairs sturdy wool mixture socks in plain colors with colored tops. Sizes 8 to 10.

Also 600 pairs boys' anklets in bright colors. Pair 59¢

Boys' Clothing, Street Floor

Men's Black Oxfords

Goodyear Welts—Blucher or Balmoral

Black side leather oxfords suitable for dress or business wear. Come in, select today sure, while our size range is complete. Pair 5.50

Men's Shoes, Street Floor

Children's Jersey Suits

Cute "little boy" suits made by the famous Moodie! Part wool in two-piece styles. Jersey has round neckline, long sleeves. Pants neatly fitted with elastic at waist. Copen, canary, scarlet and brown in sizes 2, 3 and 4 years 1.98

Children's Wear, Second Floor

Nurses' White Nylon Hose, 1.50, 1.75

Street Floor

PHONE E 7111
Exchange Connecting
All Departments

Hudson's Bay Company.
INCORPORATED 2ND MAY 1670.

Store Hours Saturday:
9 A.M. to 5 P.M.